Ration Coupons Monday
Sugar.....S26 to S53 and canning sugar coupons.....Y1 to Y5

Victoria Daily Times

Weather Forecast
Victoria and Vicinity—Sunday: Variable cloudiness during early morning, becoming clear towards noon. Light winds with little change in temperature.
Friday's temperatures: Min. 51; Max. 63.
Sunshine: 6 hours 24 minutes.
Today's noon temperature: 60.

VOL. 110 NO. 151 ** VICTORIA, B.C., SATURDAY, JUNE 28, 1947—30 PAGES PRICE FIVE CENTS

Atmosphere In Paris Gloomy As Ministers Meet

Lake Erie Boat Explodes; 3 Die, 3 Others Saved

PORT ROWAN, Ont. (CP) —Three persons were drowned a mile off shore from this Lake Erie summer resort early today and three others were rescued when a fishing boat belonging to Charles Cruikshank, 29, of Turkey Point, exploded and sank.

The victims were: Cruikshank, fishing guide; Gordon Swart, 40, Simcoe, manager of the Simcoe Dairy, and Evelyn McLeod, 37, of Turkey Point and formerly of Winnipeg, a waitress in the Turkey Point Hotel.

Rescued were Howard Ferris, 28, of Turkey Point; Jean Sturgeon, and June Strome, of Toronto, both waitresses at the Turkey Point Hotel. Turkey Point is a Lake Erie village about 10 miles from Simcoe.

NEEDED LICENSE

The party left Turkey Point Friday evening to voyage to Port Rowan, where Cruikshank was to procure a fishing license. Shortly after midnight the party boarded the 28-foot cabin motor launch to return to Turkey Point.

About a mile from the dock here there was an explosion and the boat burst into flames.

The three who escaped were sitting at the stern of the craft and were thrown into the water. Cruikshank, Swart and Miss McLeod were in the cabin, Cruikshank steering the craft, and it is believed they were killed by the blast.

Miss Sturgeon, who was unable to swim, was assisted by Ferris, who told the girl to remove her clothing. He also told Miss Strome to strip and to attempt to float as he assisted the Sturgeon girl. All three shouted for help.

HURRIED TO RESCUE

Their cries were heard by John Krestal, owner of the Bayciff Hotel here, who called police and Dr. D. A. Archibald. The three, in Dr. Archibald's boat, went to the rescue. They could find no trace of the ill-fated launch and after a search of the area took the three to the hospital here. All suffered from shocks and burns on their legs and arms.

At dawn this morning a fleet of boats scouted the area and the wreckage of the cruiser was found in eight feet of water. Police dived in to investigate the hulk, but could find no trace of the bodies. Dragging operations continued, but none of the bodies had been recovered by noon.

Visiting Private Planes Hampered By Bad Weather

First arrivals in the second international flight of the Aircraft Owners' and Pilots' Association, these four planes lined up this morning beside the runway at Patricia Bay to await the arrival of other aircraft held up by bad weather on the mainland. By noon only 69 of the 350 planes expected had arrived.

Among the first American visitors arriving with the air armada were, left to right: Mr. and Mrs. John Russell and Mr. and Mrs. Palmer Dunlap. Mr. Dunlap, an electrical contractor, was the pilot. He uses his plane for business flights as well as pleasure.

Wives, Sweethearts, Babies Accompany Pilots On Visit Of Air Armada Today

Poor flying weather today, particularly in neighboring U.S. area cut down the number of planes arriving at Patricia Bay airport for the second annual international flight of the Aircraft Owners' and Pilots' Association.

However, there were many fliers who made their way up for the one-day visit, and by 10.30 this morning the skies were humming with private aircraft which swarmed down out of the air to land at the R.C.A.F. base.

First planes in were Canadian-owned. Fifteen of them arrived last night and early this morning from Vancouver, Chilliwack and other mainland points, while more Canadian planes came in between the flights of U.S. planes which first began to land on the tarmac in numbers halfway through the morning.

Planes carried husbands and wives, young pilots and their sweethearts, and friends.

There was even a baby included in the air armada . . . 14-month-old Christopher Byrd, son of Mr. and Mrs. J. A. Byrd of Mercer Island, near Seattle. Young Christopher always accompanies his parents on their flights.

First Americans to arrive this morning were Mr. and Mrs. Lucian Hamilton of Chehalis, Wash. Mr. Hamilton, a turkey breeder, has been flying two years. On their Cornell plane they carry an insignia depicting a turkey.

BUSINESS MAN FLIER

The second U.S. plane brought four persons . . . Mr. and Mrs. Palmer Dunlap, also of Chehalis, who picked up their friends, Mr. and Mrs. John Russell, in Tacoma this morning for the flight over here. Mr. Dunlap, who is an electrical contractor, uses his plane a good deal for his work which extends over three Pacific northwest states.

The third plane, also from Chehalis, brought Mr. and Mrs. V. A. Rambo. Mr. Rambo, a rancher, uses his plane sometimes for his work and has been flying one year. His wife has not yet developed her husband's enthusiasm for flying although she did enjoy the trip over this morning.

The first U.S. planes to arrive in said the ceiling was low down in their home states and they had to fly low on their journey up. Some were only 400 feet above sea level during the trip.

Under the arrangements made for the visit, there was a flight commander with each flight. As far as possible arrangements were made to have at least one radio-equipped plane with each of these flights, although personnel in the R.C.A.F. flight control tower at Patricia Bay were busy most of the time using signal lights.

It was a complicated business for the control tower, as T.C.A. planes arrived in and took off, and an occasional R.C.A.F. plane went out on duty.

Generally speaking the visitors came in and made good landings, although there was a time or two when spectators watched with particular attention as a plane side-slipped generously on the approach.

SPECTATORS CREATE HAZARD

Up in the control tower, the senior flight control officer, FO. J. P. H. Evans said it was little different bringing the civilian planes in than warplanes, although the lack of radio equipment aboard the planes made use of lights essential. The main trouble, he said, was people walking around on the runways.

RADAR IN OPERATION

Also in operation for the day was the R.C.A.F.'s radar. The equipment was kept going through the day in case any planes needed assistance owing to bad weather conditions.

In fact preparations had been made for all eventualities. There were eight St. John's Ambulance men standing by at the tower, an R.C.A.F. nurse and an R.C.A.F. ambulance.

Further down from the tower was ranged a row of tables where the Canadian customs waited to check in all U.S. fliers.

Each person arriving was given an identification card by members of the A.O.P.A. and a program for the days activities, which were sponsored by the tourist trade group of the Victoria Chamber of Commerce.

After landing the air visitors were brought to Victoria where they had luncheon at 12.45 in Bay Street Armories.

Arrangements were also made for the visitors to see Butchart's Gardens while here.

Russia, Western Powers Headed For Showdown In U.N. On Balkans

LAKE SUCCESS, N.Y. (AP)—Russia and western powers in the United Nations' Security Council headed today for a showdown on the touchy problem of the Balkans.

The question uppermost in the minds of most delegates was whether the Soviet Union would back up its satellites—Yugoslavia, Bulgaria and Albania—when the time came to vote on committee findings that those three countries were responsible in some degree for the bloody guerrilla warfare in Greece.

The crisis was expected to be reached when the time came for Russia to vote on a proposal to keep a two-year United Nations' vigil over the Balkans, right in the Soviet backyard.

The tenseness of the situation was emphasized Friday when the United States told the Security Council it would be called upon to use force, if necessary, to stop anti-Greek activities of the three Soviet Balkan satellites.

The chief U.S. delegate, Warren R. Austin, accused Greece's northern neighbors of "using force against the territorial integrity and political independence of Greece."

Austin said if these activities could not be stopped by peaceful means the United Nations had no other course left but to invoke "enforcement action."

Both Bulgaria and Albania denied they were responsible to any degree for the Balkan border disorders. Yugoslavia is expected to be heard by the council next week.

Col. Nesti Kerenxhi, Albanian representative, told the council that "Albania has nothing to do with acts directed against another," and asserted that "Greece is the sole responsible party in the tense relations between our two countries."

Nissin Nevorah, Bulgarian representative, also laid the blame on Greece.

$24,000 Awarded Innocent Man

SPRINGFIELD, Ill. (AP) — Governor Dwight Green has given final authorization to a $24,000 award by the State of Illinois to Joe Majczek, Chicago, who served 13 years in prison for murder before he was formally declared innocent. The governor signed the money bill Friday.

Majczek's mother scrubbed floors in Chicago office buildings to save $5,000 to finance his fight for freedom. Investigations by the Chicago Times led to the pardon for Green.

Greek Guerrillas Plan Big Drive

PARIS (Reuter) — Reports reached diplomatic circles in Paris today that Communist guerrillas in northern Greece, who, the reports said, already control nearly a third of the whole territory of Greece, are preparing to make a serious drive on Salonika next month.

These sources said the drive might be called off if the tripartite talks now proceeding in Paris turn out to Russia's satisfaction.

I.W.A. Locals 'Alerted' For Possible Tie-up

VANCOUVER (CP) —The International Woodworkers of America (C.I.O.) headquarters has "alerted" locals throughout British Columbia for a "possible breakdown" in negotiations for the coastal lumber industry contract, I.W.A. district president Harold Pritchett announced here.

Present negotiations, continuing under the threat of strike action, had been adjourned Friday until Wednesday.

"We are hopeful that next Wednesday's negotiations will produce results necessary to avoid a breakdown and consequent termination of the contract," Mr. Pritchett said, after announcing the text of his telegram to union locals.

Although no mention was made of the possibility of strike action, union locals were told that "should district negotiations fail, present industry contract terminates, making possible 40-hour-week in every operation by membership action." The union's policy committee was "dissatisfied with employers' attitude in stalling and refuting union 1947 demands," said the telegram.

A joint meeting of the union's district council with the district policy committee was announced for July 6, and Mr. Pritchett said he expected to report conclusion of current discussions "one way or another."

LATEST

U.S. Law Extended To Let Fiancees In

WASHINGTON (AP) — President Truman today signed legislation extending until next Dec. 31 the present law allowing alien fiancees of past or present members of the armed forces to enter the United States for purposes of marriage. The present law would have expired Monday midnight.

Coal Strike Ends

PARIS (Reuter)—The nine-day-old strike of French coal miners which was beginning to paralyze the whole of French industry, was settled tonight, it was officially announced.

Clergyman Jailed

MILWAUKEE (AP)—Dr. John Lewis, 73-year-old minister, today was sentenced to a term of one to five years at hard labor in the state prison as a result of his conviction Friday on a charge of arson. Calvary Presbyterian Church, 77 years old, was destroyed in a $150,000 blaze last Jan. 24.

Nazi Escapes

VIENNA (Reuter) — Anton Burger, former commander of the Resienstadt concentration camp for Jews in Czechoslovakia, has escaped from the United States prison camp at Glasnebach, near Salzburg, it was reported here today.

French Bank Strike May Delay Wages

PARIS (Reuter) — Millions of workers and employees throughout France may find their pay envelopes empty at the end of this month as a result of an intensification of the bank employees' strike decided on Friday.

The national strike committee of bank employees has announced that henceforth all payments of cheques will be stopped, including payment of salary cheques. Hitherto it had been hoped that despite the strige, arrangements could be made to meet the month-end wage cheques.

The coal strike, which now involves practically all the coal fields in France, entered its fourth day today without any immediate prospect of settlement.

Outlawed

MAO TSE-TUNG

NANKING (AP) — A responsible official said today China's Supreme Court had ordered the arrest of Mao Tse-tung, head of the Chinese Communist Party, for "illegal occupation of Chinese territory."

This action would declare the China's top Communist a criminal. The party already has been outlawed. Mao is somewhere in north China with his fighting forces.

50,000 China Reds Killed, Captured, Government Says

MUKDEN, Manchuria (AP)—Government forces drove relentlessly toward flaming Szepingkai today as their leaders claimed 50,000 Communist troops—three-fifths of the entire Red striking force in Manchuria—had been killed or captured in this costliest battle of the last year.

The Communists, at the same time, broadcast reports they had killed or captured 16,000 government soldiers in winning control of most of Szepingkai in a 12-day fight.

(Pending more exhaustive intelligence, however, estimates of losses by both sides should be considered with reserve).

Szepingkai, railway city roughly midway between Changchun (the Manchurian capital) and Mukden, probably will be fully in government hands within 48 hours, Nationalists leaders predicted confidently after the seizure of a key ridge north of the city.

Floods In Mid-U.S. Rolling Toward St. Louis Junction

ST. LOUIS (AP)—New crests of the flooding Missouri and Mississippi rivers rolled toward a junction 20 miles north of here today as U.S. army engineers and thousands of volunteers fought to save crucial levees in this highly industrialized metropolitan area.

Most critical levees, all on the Illinois bank of the Mississippi were those protecting the Missouri Pacifc Railroad yards at Dupo, south of East St. Louis, and bottom lands at Venice and Granite City.

Federal meteorologist Harry F. Wahlgren predicted the Mississippi, swollen by the advance waters of the Missouri, would crest here late tomorrow or early Monday at slightly over 39 feet and "perhaps exceed" the 39.14 high water mark of 1944, second highest in weather bureau records.

The record, 41.3 feet, 11.3 over flood stage, was reached in 1844.

Pick Over Jap Navy

TOKYO (AP)—Four Allied nations today began picking apart the remnants of the Imperial Japanese navy. Representatives of the United States, Britain, China and Russia drew lots for a total of 32 small warcraft—three destroyers and five escort vessels aggregating 10,000 tons to each country.

101 At Brussels

BRUSSELS (Reuter)—A temperature of 101 degrees in the shade, highest ever known in Belgium since official observations were first made in 1933, was recorded here Friday.

Private Talks Hint Success Held In Doubt

PARIS (AP) — A gloomy atmosphere pervaded both British and French quarters today after a private conference between Ernest Bevin and Georges Bidault, prior to their second meeting late today with Soviet Russia's V. M. Molotov.

French sources reported the preliminary meeting of the British and French foreign secretaries, and one informant said: "The success of the conference is in doubt."

There were indications the Russian position at this afternoon's three-power session might be one of a continued request for more information.

A strong indication of the Soviet line was seen in a dispatch by Tass, official Russian news agency, which said the conference's "foremost task" was to "clarify the actual meaning" of the statement by State Secretary Marshall of the United States outlining the plan.

STARTED TALKS FRIDAY

Bevin of Britain, Bidaut of France and Molotov of Russia, began their talks with a four-hour session late Friday in the French Foreign Ministry's ornate Hall of Parrots, followed by an informal champagne party.

French sources said Bidault—welcoming the others—and Bevin presented their government's views at the session.

But after about an hour, and before any statement had been reported from Molotov, Britain and France sent out their press officers and called off scheduled press conferences.

The French informants said these steps were proposed by Bevin, known to favor secrecy in such talks on the ground that ministers can talk more freely if they need not anticipate quotation.

FOLLOWED EARLIER

Bevin's and Bidault's statements to the ministers, as reported by French informants, were similar to British and French views made public last week, when the two ministers met for two days in Paris.

Bidault was said to have advocated planning by technical committees on such problems as transport, food, fuel and steel, representing European nations and the United States.

Bevin was reported to have urged that, in addition to these, a general steering committee be set up.

Greek Steamship Lost Off Dungeness

LONDON (Reuter)—The 1,516-ton Greek steamship Heron sank today after a collision with the 2,242-ton Danish steamship Stal in a thick fog about 14 miles off Dungeness, Kent.

A British coaster reported picking up 23 survivors from the Heron. The chief engineer of the Heron was said to be missing.

Drive On Tokyo's Organized Gangland

TOKYO (AP)—Japanese police today began a serious attempt to break the growing power of Tokyo's populous and well-organized gangland.

Prodded by occupation authorities, government heads summoned police chiefs to an urgent conference to map a country-wide drive against black marketeers, racketeers and thieves, many of whom have been boasting of being "beyond the reach of the law."

Kinosuke Otsu, 51-year-old reputed underworld king, was in jail charged with "intimidation" after refusing to yield space, obtained by squatter's rights, on which he built one of Tokyo's biggest black markets.

Crime has become so widespread that Tokyo residents are terrorized nightly.

C.I.O. To Picket Wedding Of Taft's Son; Defy Threats

ST. JOSEPH, Mich. (AP)—Despite police threats of arrests, a C.I.O. group went ahead with plans to picket the wedding of the son of Senator Robert Taft, Rep., Ohio, later today.

"We are going to picket Senator Taft wherever we find him," said Gordon Colwell, representative of Local 931 of the United Electrical, Radio and Machine Workers' Union.

Culminating a romance begun at the University of Michigan, Lloyd Bowers Taft will marry Miss Virginia Stone, daughter of Mr. and Mrs. Charles E. Stone of St. Joseph, at the First Congregational Church. Stone is an industrialist.

Prosecutor Joseph Killian said pickets would be prosecuted under a state law prohibiting interference with a religious ceremony.

Senator Taft arrived today from Washington. He laughed, but made no comment when informed of the C.I.O. plans.

Will Admit Jews

PARAMARIBO, Surinam (AP) —The legislature of this Dutch colony on the northern coast of South America voted by a 7 to 5 ratio Friday night to admit as immigrants up to 30,000 Jewish displaced persons.

Before Momentous Talks

French Foreign Minister Georges Bidault (left) is shown greeting Soviet Foreign Minister V. M. Molotov as latter arrived in Paris by air from Moscow to attend Foreign Ministers' conference in progress today, on plans for U.S.-aided European reconstruction. At centre is Alexander Bogomolov, Soviet ambassador to France.

★ ★ ★ ★ ★ ★

American Visitors!

You're Invited to Come in and Check Over Our Large Selection of

RECORDS

Made in

England

by

COLUMBIA
DECCA
ffrr process
"His Master's Voice"

•

Kent's

• 641 YATES •

Just below Douglas Street

Order Your Winter

COAL, WOOD

AND

SAWDUST

Supply Today

Island and Alberta Coal

J. E. PAINTER
& SONS
617 CORMORANT STREET
PHONE G 3541

Of Course You Can Save Money at

SAFEWAY

Week in and week out, day in and day out, food prices of Safeway are always low. Compare. Save at Safeway.

Awards Made At Closing Exercises At St. Michael's

The annual prize-giving ceremony and term-ending exercises of St. Michael's School was held Friday afternoon in the garden of Mr. and Mrs. W. M. Carmichael, 1256 St. Denis Street.

K. C. Symons, headmaster, welcomed the 250 parents and guests and outlined the year's activities of the school. He noted that all boys had maintained a good academic standing and had done well in sports events.

Dean Spencer Elliott addressed the boys briefly. He noted that this was the 37th annual prize-giving ceremony of the school and outlined the history and accomplishments during the many years.

At the conclusion of his remarks the dean was presented with a school crest for the interest and help which he has given to the boys during the year.

Prizes were presented by Dean Elliott as Mr. Symons announced and explained each award.

The Merit Shield and Merit Trophy for the boy showing the best leadership qualities was won by Robin Kinnell. The Good Citizenship award was presented to Barry Roome. The inter-house trophy was awarded to members of the White House.

Other awards were as follows:

Prizes for academic work—all subjects: R. Kinnell, Form 4; J. Johnson, Forms 3A and B; D. Doidge, Form 2A; R. Robinson, Form 2C; J. Rockingham and R. Stone, Form 1.

Mathematics: C. P. Worsley, N. Scott-Moncrieff, R. Nash, B. Ellis, M. Cooper, D. Yates.

French: M. Williams, D. Jones, B. Roome, C. Latham, C. Plant.

Latin: B. Ainscough, A. Gray, L. Tashdjian, N. Leggatt.

Science: M. Bell, D. Duke, D. Anderson.

Drawing: G. Johnson, N. Barraclough, P. Symons.

A special leadership award was presented to M. Anderson and an improvement award to D. Privett. A special prize was awarded to C. Jones for being a consistent runner-up. A prize was awarded to M. Rippingale for never being late or absent.

Special awards for "doing their best" went to M. Fraser, P. Sharp, R. Jones, E. Kenney, P. Wells and J. Stevenson.

B. Ainscough was presented with the head boy award.

L. Cotton was awarded the Victor Ludrom cup. M. Bell was presented with a cup for intermediate sports honors, M. Rippingale, junior sports, and R. Napier, midget sports.

Drill awards were made to B. Roome, M. Fraser, G. Hayhoe and D. Kelway. The White platoon was awarded the house cup for drill.

The award for the best scout patrol went to the Seagulls and the award for the best cub six went to the Browns.

Cricket prizes went to P. Bousfield, M. Bell and P. Sharp.

Jamaican Stowaways Held Here

Three Jamaican stowaways are being held in the immigration building here after being taken into custody at Nanaimo aboard the British ship Imperial Monarch. Left to right: Roy Sylvester Francisco, Cyril Augustus Johnson and Kenneth Alfonso Nunes. They hid in a deck boat until the ship was too far at sea to put back to Kingston. They are expected to be shipped back to Jamaica.

Start Educational Drive In Saanich On Sewage Disposal

Saanich Council, sitting as a committee-of-the-whole on the sewage question Friday night, gave H. D. Dawson, municipal engineer, the "go-ahead" signal to launch a publicity and educational campaign within the municipality to enlighten residents on every phase of a proposed major sewage disposal scheme. The council authorized $2,000 for this campaign.

Mr. Dawson, formerly of Nelson, at this week's meeting of the council, expressed the opinion that it was highly possible that one of the reasons for failure of by-laws to get public approval at the polls "is lack of publicity to educate the people on the matter."

Reeve E. C. Warren at the Friday night special meeting was of the same opinion, that too many by-laws have been defeated because of the manner in which they were rushed through. "We must endeavor to give the public all the facts so that they can see the benefits of the projects we put before them," he said.

Mr. Dawson is expected to get the scheme under way very soon. He was instructed by the council to employ the aid of a publicity man.

Before the drive is launched, however, the approval of the Provincial Health Department on the scheme must be secured.

Newspaper, radio, posters and many other forms of advertising are planned by the engineer.

Weather

Weather today and Sunday:

With the continued extension on an area of high pressure into the province from the west prospects are growing brighter for a fine week-end over most of the district.

Vancouver and vicinity Strait of Georgia — Overcast clearing about midday. Variable cloudiness overnight and early Sunday. Clear thereafter. Winds light. Little change in temperature.

Lower Fraser Valley—Overcast becoming cloudy this afternoon and tonight. Widely scattered rainshowers today. Cloudy Sunday. Winds light. Continued cool.

West Coast Vancouver Island —Overcast becoming cloudy by afternoon. Cloudy tonight and Sunday. Winds light.

To 9 a.m. P.D.T.	Min.	Today Max.	Precip.
Montreal	59	83	
Toronto	61	84	
North Bay	65		
Kenora	55	77	.02
Winnipeg	58	72	.46
Brandon	53	73	1.07
The Pas	47	67	
Regina	47	69	.22
Saskatoon	44	57	.21
N. Battleford	40	64	
Swift Current	43	67	.51
Medicine Hat	47	63	.32
Lethbridge	41	63	1.07
Calgary	41	51	1.13
Kamloops	50	56	.23
Penticton	49	63	.03
Cranbrook	45	59	.08
Prince Rupert	48	55	.01
Prince George	35	65	
Seattle	52	65	.13
Portland	52	66	.14
Spokane	47	66	
San Francisco	52	62	
Chicago	63	66	
Los Angeles	58	76	
New York	69	89	
Vancouver	52	65	
Victoria	51	63	Trace

Witness Ends Life

GUAM (AP) — Navy Lieut. Shigioshi Nakamura, a prosecution witness in the war crimes trial of 19 Japanese accused of causing the torture deaths of 10 U.S. soldiers on Truk, committed harikiri with a razor late today.

Nakamura slashed his stomach and his throat in the witness section of the marine stockade, to which he had been returned after a harrowing day of cross-examination before the scowling faces of the defendants.

Marriage Without Love Can Be Very Successful

Faith Baldwin, world-famous novelist, has based her story, entitled "Honor Bound," on the lives of a boy and girl who were jilted by their first loves. In sympathy with each other Laurie Alison and Hank Ellis marry. A son is born to them. All goes well until Laurie's old boy friend returns to town.

"Honor Bound" is a light love novel depicting incidents in life that may happen to thousands of married couples.

Faith Baldwin's novel is now available in Dell Books, 25c at your magazine dealers, and is distributed on Vancouver Island by Lovick's News Agency, Victoria, B.C. ***

Wiring Inspector Chosen In Saanich

At the special Saanich Council meeting Friday night, F. T. Copithorne, 735 Lavender Avenue, a former electrical contractor and resident of the district for 10 years, was appointed inspector of electrical wiring for the municipality. There were two other applicants.

At a meeting of the council's transportation and light committee, the action of the municipal clerk in not sending the letter to an electrical wiring contractor, was endorsed. This is the incident over which Councillor W. C. Kersey said he would resign from the committee.

Eros Restored To His Place At Piccadilly Circus

LONDON (CP) — Eros came back today after a war-enforced seven-year absence. He is presiding once more over the swirling traffic of Piccadilly Circus.

A sight Canadian servicemen flocking through the busy intersection during the war years never saw, the small aluminum statue perched atop a pedestal in the centre of the six-artery heart of the west end is being welcomed back with warm recognition by Londoners and particularly by the flower "girls" who nightly sell their violets at the statue's base.

Dean of the aged coterie of vendors is Mrs. Emma Baker, 72, who sold her first violets in Piccadilly Circus when she was 15. Her 52-year-old daughter is another member of the little clique whose pitch is the Circus. Mrs. Baker sold a few bunches of flowers in Piccadilly Circus during the war, but the old cry of "Violets, lovely violets" just wasn't the same without Eros.

VARIED EXPERIENCES

The figure of a winged archer discharging his arrows in the general direction of lower Regent Street has looked down on most of the big celebrations of peace-time London—though protected by boardings for such big affairs as George V's Jubilee and George VI's coronation. It has suffered minor damage on several boat race nights and New Year's Eve through bibulous attentions of celebrants.

Evacuated in a mattress-lined crate to Egham, Surrey, in October, 1939, to dodge German bombs, Eros stayed hidden until recently and despite public protests to the London County Council—which pleaded manpower shortage for the work—was not permitted to see the giant victory celebration of June 8, 1946.

ANNOUNCEMENTS

A salvage collection for Fairfield, Fernwood, Mount Tolmie. Phone E 3413. ***

* * *

Afternoon Teas, Luncheons, Dinners in "Olde England." Visit this Treasure House of Antiques. See the lovely Baronial Hall with its gems of 17th century furniture. Exclusive transient accommodation. G 5153, 429 Lampson Street. Munro bus. ***

* * *

Amalgamated Civil Servants, July meeting postponed to Aug. 7th. L. Fieldhouse, president. ***

* * *

Announcing lovely new gifts for showers and weddings, also most beautiful greeting cards in Victoria. Blue Window, 1607 Douglas. ***

* * *

Alcoholics Anonymous — The alcoholic, as distinguished from a normal drinker, is a person who drinks even when he doesn't want to and knows he shouldn't. Such compulsive drinking causes unhappiness and ruins careers. If this is your problem, then you may obtain help—freely and confidentially. Apply Victoria Chapter, Alcoholics Anonymous, P.O. Box No. 1, Victoria, P.O. Box No. 869 Duncan, B.C.

* * *

Baby Clothes! C.C.F. Garden Party, July 19th, 930 Pemberton Road. ***

* * *

Chalet, Deep Cove. Drive through the lovely Saanich Peninsula. Chicken luncheon, dinner or Devonshire cream tea, Phone Sidney 82-F. ***

* * *

Craighurst Garden Teas. Devonshire cream with hot biscuits again served at Craighurst. For reservations phone B 5351. ***

* * *

Do your housecleaning the easy way, rent an electrolux by the week or day. Delivered. E 5584. ***

* * *

Estella M. Kelley, Registered Physiotherapist, 612 View St., E9121. Have you pains, constipation, gas, asthma, sinus, arthritis, etc. Take short-wave, massage, irrigations, reducing. ***

* * *

Gift Aprons for Showers, Cedar Hill Lending Library, Cedar Hill at Gosworth. ***

* * *

International Exhibition Hand Weaving, sponsored by Victoria Hand Weavers' Guild, Duke of Kent Room, Empress Hotel, July 3rd, 4th, 5th, 10 a.m. till 10 p.m. Official opening by Mrs. Nancy Hodges, 3 p.m., July 3rd. ***

* * *

Irish Belleek china—Roses Ltd. Jewelers, 1317 Douglas St. ***

Kilmalu Guest House, Mill Bay, a delightful spot for your summer vacation. Enjoy home-cooked meals. Spacious rooms and good beds. Ideal beach for swimming, also boating and tennis. Folder on request. Write or phone 5Y3 Cobble Hill. ***

* * *

No extra charge for Royal Dairy milk delivery. Call G2211. ***

* * *

Maico Hearing Service, 201 Pemberton Building, features the all-in-one Hearing Aid; no extra battery pack. We carry a complete line of batteries for all hearing aids. Phone B 3443. ***

* * *

Now Open, Malahat Cottage Inn, Malahat Drive, at Shawnigan Lake Crossroad, 19 miles from City Hall. Chicken dinners, steaks, no price increase, lunches, teas, dinners. ***

* * *

Picnic, Pro Patria Branch, Canadian Legion. Members are reminded that buses leave the clubrooms from 10.30 to 11.30 a.m. on July 6th. Don't forget your cups, teapots and sugar. ***

* * *

Repairs, vacuum cleaners, belts, bags, brushes. A. E. Taylor & Co., 828 Fort Street. ***

* * *

Something Different for Your week-end. Make up your party for an exhilarating 4-hour trail ride on fine saddle horses. Rides leave at 10 a.m. and 4 p.m. daily, Saturday, June 28 to Tuesday, July 1, inclusive. Make reservations 24 hours in advance. $3.50 per person, including camp-fire lunch. Bus connections, Veteran Stages. Vancouver Island Trail Riders Ass'n (under new management). Goldstream Ranch. Phone G 2179 or B 3596. ***

* * *

St. Andrew's Presbyterian Church annual garden party and tea to be held at the home of Mrs. Harold Husband, Rutland Road (take Uplands bus to Beach Drive and Rutland Road), July 9th, 3 to 5 p.m. Sale of work, homecooking, candy, fishpond, ice cream. ***

* * *

The Church of Our Lord annual garden party and tea to be held at the home of Mr. and Mrs. Cecil Laundy, 1833 Beach Drive, Saturday, July 5th, from 3 to 5.30 p.m. ***

* * *

The Reading Lamp, 1834 Oak Bay Avenue—Lending library, greeting cards, gifts. ***

* * *

W. J. Fraser, D.S.C., wishes to announce the opening of an office for the practice of chiropody, at 201 Pemberton Building. B 3252. ***

Beauty delights the Eye

When you look at a Little & Taylor diamond ring, the beauty you behold is eloquent testimony of its flawless quality, color and brilliancy. Little & Taylor diamond rings are carefully hand wrought of finest gems and precious metals. Styled for the loveliest hand and offered in a wide range of beautiful styles at a price you can afford.

Come and see them.

Registered Jeweler
AGS
AMERICAN GEM SOCIETY

Little & Taylor
JEWELERS
1209 DOUGLAS ST. (Scollard Bldg.) G 5812

When the Ounce of Prevention Fails

★ Warning against accidents in the home and on the highway is old stuff to most of us. Many industries have made real progress in accident prevention, but our homes continue to produce minor and major injuries on an ever-increasing scale.

In spite of every precaution, accidents will occur. When the "ounce of prevention" fails, it is wise to have "the pound of cure" ready and at hand. See that your medicine cabinet is amply stocked with standard first aid materials. Keep a first aid kit in the pocket of your car. We shall be pleased to help you select the essential items from our complete stock.

PHONE GARDEN 1196 — McGill & Orme LIMITED — FORT AT BROAD
PRESCRIPTION CHEMISTS

NEW ARRIVALS!

27-OUNCE FOLDAWAY
TRAVELING IRONS
Extra light weight . . . extra fast heating. Operates on A.C. or D.C. Complete in moisture-proof traveling bag — $7.25

Silex Coffee Makers
Silex coffee makers with Pyrex upper and lower bowls. Complete with genuine Silex stove — $10.95

C. J. McDOWELL
1000 DOUGLAS STREET

USE THE OLD "RELIABLE"
3 LOCATIONS IN ALL

STOCKER'S SECURITY STORAGE LTD.
VICTORIA'S FINEST
FURNITURE • • • WAREHOUSE
MOVING • PACKING
• PHONE G 3181 •

Garden Chairs
Summer folding chairs in gay stripes,
2.95, 3.95 and 4.95
CHAMPION'S FURNITURE LTD.
727 Fort St. Phone E 2422

HEARING-AID HEADQUARTERS
HEARING-AIDS, BATTERIES
REPAIRS FOR ALL MAKES
Agents for the World-famous
"Western Electric"
VICTORIA HEARING-AID CO.
326 Pemberton Bldg., 625 Fort St.
B. S. H. TYE

BUILDERS' SUPPLIES
EVANS, COLEMAN & JOHNSON BROS. LTD.
1807 STORE ST. PHONE B 3105

KINGHAMS
continue to keep up their 50-year record of serving Victoria Homes with good coal in this year of their
GOLDEN JUBILEE

SUITS!
A wide selection of finest English fabrics, faultlessly tailored to your exact measurements.
CHARLIE HOPE & CO.
1434 GOVT. ST. E 3212

Keep Salmon Controls To Insure Supply

OTTAWA (CP) — Fisheries Minister Bridges said Friday the government had hoped to discontinue export permit controls for Pacific salmon in force since 1939, but had found it advisable to continue the controls to ensure an adequate supply in Canada.

The Minister said that as the 1947 salmon producing season in British Columbia approaches "it is increasingly evident that the continuance of export control is desirable.

"Not only is there a prospect that the Canadian market would be deprived of canned salmon, but very probably also fresh and frozen salmon."

He added that permits will continue to be freely issued for the export of red spring salmon in fresh or frozen form.

SUMMER COTTONS
$4.95 and Up
Plume Shop Ltd.
747 YATES ST.

TENNIS SHOES
For the Whole Family at
Copp
1316 DOUGLAS

FARMER'S Hardware SUPPLIES
COAST Hardware

Social Credit M.P.'s Want To Be Treated With More Respect

OTTAWA (CP) — It's about time, says Anthony Hlynka, Social Credit member of Parliament for Vegreville, in Alberta, for the Commons to treat Social Crediters with the respect other members expect for themselves. Primarily, it's time to cut out the sniping at them as "crackpots and funny men. . ."

J. L. Gibson, Ind, Comox-Alberni, was the butt of that remark after he arose when Mr. Hlynka had finished a speech and said it prompted him to ask if there was "a psychiatrist in the House."

Another Social Credit member, John H. Blackmore of the Lethbridge riding, drew a crack when, during a monetary discourse, he observed that "talk's cheap but you need money for whisky."

From the Progressive-Conservative benches came the wistful remark of Arthur Smith, member for Calgary West: "You said it, brother."

INDIAN AFFAIRS

Candidate for hardest-working committee clerk of this or any other session of Parliament is T. L. McEvoy, secretary, librarian and facts-and-figures man for the joint Senate-Commons committee on Indian affairs.

The committee has held a record 65 meetings this session. Mr. McEvoy had to arrange appointments, transportation and accommodation for more than 100 witnesses who have testified since its creation in May, 1946.

He has also had to look after printing arrangements for the committee's 4,200 pages of evidence—800 of them accumulated last year, 900 on a special subcommittee trip to the Maritimes and 2,500 at the present session.

AMONG THE PIPERS

Hughes Lapointe, parliamentary assistant to Defence Minister Claxton, hired a piper to haunt Thomas Reid, Lib., New Westminster, while he was trying to compose a speech. Reason: Mr. Reid's nightly renditions on the bagpipes are among Parliament's more persistent perplexities.

The hammerhead shark uses its head for a rudder in making quick turns.

News Of The Island

Duncan Hospital May Close Top Floor

DUNCAN—Shortage of nurses has threatened a shut-down of the entire top floor of King's Daughters' Hospital here.

The hospital board has made a special appeal to all registered nurses in the district to assist in keeping the hospital operating. There are 10 beds shut down at the present time and closing the top floor would take 25 beds out of service.

Name W. Allester Duncan School Head

DUNCAN—William V. Allester, veteran of the R.C.A.F., of Chemainus, has been named successor to L. A. M. Peake, as principal of Duncan elementary school.

Mr. Allester will take up his duties in September following completion of the degree course for bachelor of arts at the University of B.C. summer school.

Langford School Caretaker Honored

LANGFORD—At the closing ceremony held Friday morning in Langford School auditorium a presentation was made to Mrs. E. C. Matson who has been caretaker for 27 years.

She was presented with a handbag and cheque by Julia Fleetwood from pupils, former pupils and P.-T.A. as a token of their appreciation of her work.

J. W. Willway, principal, gave a short talk to the pupils.

Ray Wilson Heads Langford Tennis Group

LANGFORD—Ray Wilson was elected president of the Langford tennis players at a meeting held in the community hut, Thursday.

Jimmie Massie is vice-president; Judy Wilson, secretary-treasurer and Messrs. E. F. Le Quesne, Jack Le Quesne and Dorothy Jackson, executive committee.

Members plan to have the tennis courts repaired as soon as possible.

75th Anniversary Of Founding Of First Sooke School

SOOKE — This month Sooke community commemorates the 75th anniversary of the Sooke School Board, and the building of the first school.

According to old records, a meeting was called June 11, 1872, by the pioneer Muir family at Sooke, for the purpose of electing the first school board.

Mr. Weir, of Metchosin, was invited to attend. A trustee meeting was held June 25, 1872, and on July 11 they met to choose a site for the first Sooke school.

It was decided to accept an offer of a site at the foot of Spring-side Road, from John Muir, Sr., who was affectionately known as "Tay," that being the Scotch term for grandfather.

Tenders were called to clear the lot and on July 29 tenders were called to build the first Sooke School which was constructed from logs in true pioneer style.

Up to this time the very few children in Sooke were given private tuition. On Saturday, August 31, 1872, the first school teacher, Mrs Miles was employed.

The first school examinations were held December 20, 1872, and conducted by the teacher, assisted by Mr. Meeson. They were attended by all the Sooke folk. Prizes were awarded and tea was served, and the records state that "the children acquitted themselves very creditably."

Sooke has now a four-room elementary school and a high school at Milne's Landing with three teachers on the permanent staff and some tuition from a teacher of French.

Miss E. Erbold New Sooke Nurse

SOOKE—The monthly meeting of the Sooke School District Health Committee took the form of a picnic luncheon at the home of Mrs. J. M. Elliott, president, at Jordan River.

Miss Dorothy Paulin, district nurse, was congratulated on her new appointment as senior nurse of the Saanich and South Vancouver Island Health Unit, and regret was expressed that she will be leaving Sooke district.

Miss E. Erbold, of Langley Prairie, will take over from Miss Paulin at the end of July and in this way the Sooke district will not be without a nurse during the summer months.

The secretary, Mrs. D. J. De Rochie, was instructed to ask the Doctors' Directory for a list of doctors who would be available on call for the areas represented by this committee.

A suggestion will be sent to Sooke, and Luxton, and Happy Valley, that action be taken, as requested by Dr. J. L. Gayton, medical health officer, on community planning, building, and sanitation. Colwood and Langford have already taken action in this regard.

At the conclusion of the meeting the members were escorted through the B.C. Power Plant by J. M. Elliott, the superintendent. Tea was served by Mrs. Elliott, Mrs. George Mitchell and Mrs. H. Rough.

All Sooke Day Proceeds To Help Furnish Hall

SOOKE—Proceeds of the "All Sooke Day" festivities July 30 will be used for furnishing the interior of the community hall, the site for which was purchased with the proceeds of the first All Sooke Day held in June of 1934.

Actual building of the hall started in 1936 with volunteer labor. Some 1,155 people attended the All Sooke Day dance in the new hall in August of 1937.

The present hall is valued at $14,000 and has been an asset to the community of Sooke, with basketball and badminton games played on its large floor and meetings and entertainments of all kinds held.

General improvements will be made to the building with part of the All Sooke Day proceeds this year.

Annual School Picnic

LANGFORD — Annual school picnic was held at Goldstream Park Thursday. Parent-Teacher Association provided ice cream and lemonade.

Sports were run under direction of the teachers and a treasure hunt and baseball game were held during the afternoon.

China's Civil War Product Of Changing Economic World

"The civil war in China is only part of a common economic change which is going on the world over," Dr. G. Y. Wu, secretary-general of the Yuan Legislature, China's highest government body, said in an interview at the Empress Hotel Friday night.

"In a desperate effort to find a way out of her economic trouble, China has resorted to civil war, while in North America you have resorted to labor strikes. The difference is only in form, not in substance," Dr. Wu said.

The civil war, the doctor continued, is actually confined to a few very small areas in the vast country. In most parts of the country, life is going on much as it has for the past 4,000 years.

Dr. Wu said that China's greatest needs were scientific methods of agriculture and modern farm implements.

"We need to increase production, raise our economic level and place our country on a better basis for world trade."

Dr. Wu stated that Communism was the biggest trouble which the government has to contend with. "If we could settle that, our minor problems would settle themselves."

Dr. Wu is in Canada to confer with government officials here on matters pertaining to the welfare of Chinese nationals in Canada and Canadian nationals in China.

2 Ex-G.I.'s Sleep In Palace Grounds

LONDON (AP)—Two grinning Ex-GI's from Oregon, out to see the world before "we have to start playing at being grownup," threw a chill into Scotland Yard and the British War Office by scaling the wall and spending the night in the beautiful but utterly exclusive grounds of Buckingham Palace.

This simply is not done. In fact there is an 8½-foot wall around the palace grounds, with long sharp spikes on top of it and patrolling the wall are the pick of London's bobbies and a smart detail of army guardsmen.

In the words of one embarassed Scotland Yard official, "it never happened before" — until Wallace (Steve) McCall, 22, of Portland, Ore., and John L. Jensen, 24, of North Bend, Ore., good looking six-footers both, found themselves in London Thursday night without a place to sleep.

"Well, there is Buckingham Palace," said Jensen.

It took half an hour, but with the aid of two passing English girls who acted as scouts, they managed it over the wall, barely evading four cops.

They selected a secluded spot, and curled up happily in their Arctic sleeping bags at the edge of the lawn where some of the world's most fashionable tea parties are held.

They awakened when the sun was high and trouble arrived in the form of gardeners, palace employees, uniformed policemen and an apoplectic plainclothesman.

Police officials questioned them closely and examined everything, but politely, and then turned them loose.

"They even escorted us to the bus stop," said McCall, a Yale student.

Presume Death In Airliner Crash

VANCOUVER (CP)—The application of Mrs. Leah Millor to presume the death of her husband, Lance Millor, a passenger on the missing Trans-Canada Air Lines plane, was granted by Mr. Justice J. M. Coady in B.C. Supreme Court here Friday.

Mr. Millor was returning to Vancouver from Calgary April 29, when the airliner disappeared. Fourteen other persons were on the missing plane.

Ontario Wars On 'Whistling Wolves'

EASTVIEW, Ont. (CP) — Wolves in this Ottawa suburb are having a rough time. In magistrate's court Friday, Donald Brown and Woodrow Lusk were fined $10 and costs or three days in jail on charges of whistling at girls. Magistrate Austin O'Connor warned that sentences for this offence would be "much stiffer" in future.

3 Drowned In Lake

PORT ROWAN, Ont. (CP)—Two men and a girl were drowned in Lake Erie off this port early this morning when the cabin cruiser in which they were voyaging exploded and sank. Two other girls in the party were rescued.

CBC Officials Not Taking Sides On Issue Of New Control Body

OTTAWA (CP)—CBC officials completed their testimony before the radio committee of the Commons Friday with the statement that they were not in a position to take sides on the question of whether or not a new body should be established to license and regulate radio in Canada.

A. D. Dunton, chairman of the CBC board of governors, said the board felt it was not its function, as a public body and a creation of Parliament, to present a brief either for or against fundamental changes in legislation which Parliament has enacted and reaffirmed.

He was replying to Douglas Ross, P.C., Toronto-St. Paul's, who asked for comment on recommendations by the Canadian Association of Broadcasters and the Canadian Daily Newspapers Association for establishment of an "independent" body to license and regulate radio in Canada.

Mr. Dunton told Rene Beaudoin, Lib., Vaudreuil-Soulanges, Que., that the CBC could be harsher in its administration of regulations, but that it tried to be fair.

QUESTION OF TELEVISION

Dr. Frigon, general manager of the CBC, said broadcasters in Canada realized it was too early to introduce television here because the development required the backing of large markets such as only were available in the United States and Great Britain.

Mr. Dunton said no private radio station in Canada had yet applied to experiment with television.

The Canadian Association of Broadcasters and the Canadian Daily Newspapers Association had charged the CBC was hampering the development of television in Canada.

Mr. Dunton said some private stations had asked that their applications for television licenses be placed on file for consideration when television is developed in Canada.

CHAIN OF STATIONS

Thomas Reid, Lib., New Westminster, protested that CKNW, New Westminster, had three times been refused permission to increase its power, but at the same time licenses were being granted to the Taylor, Pearson and Carson Company, which operates stations in many parts of Canada.

Mr. Dunton said Taylor, Pearson and Carson and allied interests operated about 12 private stations in Canada under agreement with the station licensees.

The company held shares in six stations and now was seeking permission to obtain minority shares in Calgary and Edmonton stations.

Mr. Reid said it did raise suspicions when such a company could obtain license after license.

Mr. Dunton said the company usually operated the station under an agreement with the licensee, who was still responsible for the station.

Mr. Reid said he could not see why CKNW was refused a power increase which it needed to give proper service to the Fraser River valley.

John Diefenbaker, P.C., Lake Centre, Sask., asked if any licenses for stations in Alberta, Saskatchewan and Manitoba were outstanding.

Mr. Dunton said he understood applications for French-language stations in Edmonton and Prince Albert, Sask., recently had been revived.

Helgoland Again Will Be Bombed

LONDON (Reuter) — Bombs will crash again on the wrecked Island of Helgoland in the early hours of next Tuesday, when about 40 giant R.A.F. Lincoln and Lancaster bombers will stage a massed attack.

Mosquito pathfinders will precede the bombers and mark the target with colored flares. The raid, which is part of a routine exercise, will be controlled by a master bomber. The planes will attack in two waves from 18,000 feet, and each will drop a token load of one 500-pound bomb.

More Aid Promised To B.C. Credit Unions

VANCOUVER (CP)—Increased government aid to British Columbia credit unions was promised Friday night by Attorney-General Gordon Wismer in an address at the annual convention of the B.C. Credit Union League here.

He said more inspectors would be supplied to cover the league's expanding activities.

Dog Acquitted

VANCOUVER (CP) — A dog, recently condemned to die, was acquitted in county court here Friday when prosecution witnesses failed to appear.

The animal, owned by Mary Hutt, received the sentence of death from Magistrate W. W. B. McInnis, May 10, when Samuel Aiello testified he had been bitten by the dog, April 29.

Miss Hutt's appeal was allowed by Judge M. M. Colquhoun when Aiello failed to appear.

Movie Man Dies

SAN FRANCISCO (AP) — Clarence Bricker, 55, Hollywood motion picture executive, died Friday of a heart attack while filming scenes for a forthcoming picture at a hotel here. Veteran of 30 years in the film industry, Bricker was a production manager for the Roy Del Ruth productions.

DRESSES for SUMMER
Delightfully smart . . . delectably practical.
Malleks

"Build B.C. Payrolls"
Keep Asking For Pacific
PACIFIC UNSWEETENED IRRADIATED EVAPORATED MILK
More and more people are finding out the added goodness that Pacific Milk packs into every vacuum tin. Pacific's smooth, creamy-rich texture means satisfying nourishment. You, too, will like it. All grocers carry Pacific Milk.
Pacific Milk
Irradiated and Vacuum Packed

Announcement—

THE INTERNATIONAL BROTHERHOOD OF PAPER MAKERS, Local 367, (A.F.L.)
IS PLEASED TO ANNOUNCE THE SIGNING OF A NEW LABOR CONTRACT WITH
SIDNEY ROOFING & PAPER COMPANY LIMITED

The functioning of collective bargaining, which can be exercised only under a democracy and the system of free enterprise which we enjoy, was aptly demonstrated at the Sidney Roofing & Paper Company's Victoria plant, when after an amicable and constructive discussion a new labor contract was signed on Saturday, the 14th of June, to be effective during the contract year commencing July 1, 1947.

This is the tenth such contract to be negotiated between this Union and Sidney Roofing & Paper Company Limited.

Under the terms of this agreement, approximately 200 hourly paid employees will be granted an increase of nine cents per hour, which provides a general labor base rate of 86c per hour. Extra pay for second and third shifts was also increased proportionately.

The company agreed to grant two weeks' vacation to all employees at the completion of three years' continuous service, instead of five years as called for by the former contract. All employees having one year's service with the Company regularly receive one week's vacation.

During these negotiations, the Company also announced the inauguration of a mutual contributory pension plan for all employees. The Company's current contributions to this plan will amount to approximately 2 cents for each hour worked by the employee, and will cost the Company a total of approximately $9,000.00 per year for current premium payments. In addition, in recognition of past service, the Company will contribute approximately $70,000.00 to cover past premiums.

The Union expressed its appreciation of the terms of the new contract, which has developed over the years into a vital and mutually profitable working agreement between the company and its employees.

The employees of this Company now enjoy participation in the following welfare schemes, to which the Company contributes well in excess of half the cost:

1. Hospital Insurance: providing free hospitalization over a wide range of needs.
2. Medical Services Insurance: providing free medical services (doctors) as and when required.
3. Pension Plan: as outlined above.
4. Sick Leave pay when employees are absent due to sickness not covered by Workmen's Compensation.
5. Vacations with pay: 1 week for all employees with one year's service, and two weeks for those having completed three years.

The Union is proud of the fact that it has at this plant the highest wage standards in the Asphalt Roofing Industry, where the employees enjoy steady employment, good wages and this complete range of employees' welfare plans.

THE INTERNATIONAL BROTHERHOOD OF PAPER MAKERS, LOCAL 367, (A.F.L.)
VICTORIA, B.C.

Re-upholstering and Repairing

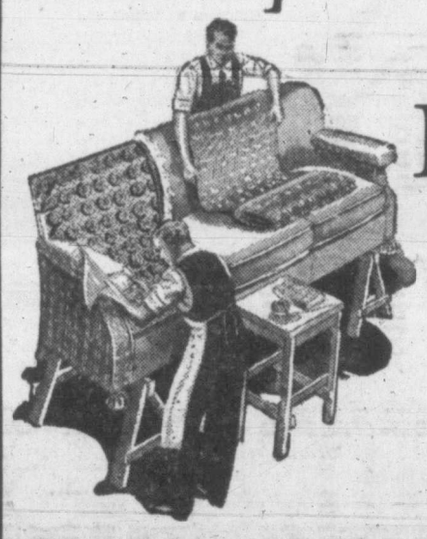

We are once more in a position to do your work without delay.

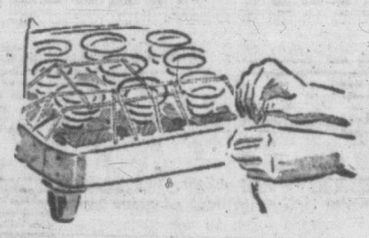

Complete repairs carried out before re-covering.

Even if it has become decidedly shabby in appearance, there is no doubt that we can make your living-room suite, or other upholstered furniture, just as smart, just as beautiful as on the day it first arrived home.

You can now choose from a very wide range of lovely domestic and imported fabrics, including fine Tapestries, Brocatelle, Frieze, Velours, Mohairs, Crushed Plush, Damasks, Homespuns and many others, and the choice of colors and patterns is unlimited. Call our Drapery Department or come in and let us arrange to bring in your furniture.

Choose a fabric and color to suit your own taste and surroundings.

DRAPERY DEPARTMENT
Second Floor

Standard FURNITURE

Victoria Daily Times

Established 1884

Published Every Afternoon Except Sunday by Times Printing and Publishing Company Limited Victoria, B.C.

Member of the Canadian Press Ltd.

The Canadian Press is exclusively entitled to the use for republication of all news dispatches credited to it or to the Associated Press in this paper and also the local news published therein.

Member of Audit Bureau of Circulations

SUBSCRIPTION RATES: City Delivery, $1 per month. By mail (exclusive of city)—Canada, Great Britain and United States, $9 per annum; elsewhere, $1.50 per month. One year in advance, $8; six months in advance, $4; three months in advance, $2; less than three months, 75c per month.

WHY ROCK THE BOAT?

JUDGED BY THE FACT THAT FOREIGN Minister Molotov arrived in Paris supported by nearly four score of consultants and advisors, it would seem reasonable to suppose that Prime Minister Stalin has instructed him to be realistic in his discussions with Britain's Foreign Secretary Ernest Bevin and France's Foreign Minister Georges Bidault on the Marshall Plan for the aid-plus-self-help economic rehabilitation of continental Europe.

It surprised nobody that the regimented journalistic organs of Moscow which exploded editorally, as is their wont, have attacked the method proposed by the United States by which some semblance of economic rehabilitation might be achieved for the continental European nations that are willing to assist themselves. It is unfortunate, however, that as soon as the Kremlin seems to have relented in its belligerent attitude toward the western democratic powers, such official newspapers as Pravda, Izvestia, and those journals dominated by Communistic influence in Eastern Europe should let themselves go editorially in unintelligent and undeserved diatribes against such ameliorative formulae as that which United States Secretary of State General Marshall proclaimed at Harvard on June 5.

Either the Soviet Union means to be co-operative by permitting Mr. Molotov to go to Paris to discuss continental European rehabilitation through the Marshall Plan, because practical development of the American idea is sensible in all its aspects, or the Kremlin intends to present Russian obstinacy as the stumbling block to world peace. This may be an extreme view of the stand taken by the Russian journalistic mouthpieces. But what other interpretation can be put upon fulminations that are not published until they are affirmed by the Politburo in Moscow?

'THE MOVING FINGER . . .'

THE WORLD IS STILL SO FULL OF the tragedy of lives marred by the war that new examples of the cruelty of fate occasioned by global conflict would seem to add little to the sum total of misery and suffering. But there is a particularly pathetic touch in the news item which reports the deaths of two men and seven boys on a beach of the Fiji Islands—killed by the explosion of a bomb believed to bave been jettisoned during the fighting in the southern Pacific.

No clearer example of the senselessness of war's human destruction could be found than this idle killing of innocent island inhabitants. Who can tell the strange twistings of fate, the unknowing, unfeeling tides and currents which brought this wartime instrument of death into the hands of the native boys? Some bomber pilot, perhaps in difficulties, consigned it, as he thought, harmlessly to the deep, only to be cast up, perhaps years later, to cause the deaths of these simple natives. There would be a strange tale of destiny if the sequence of occurences which ended in the tragic slaughter could be traced. But it would be no stranger in this instance than in that of every individual who suffered death or ruin by reason of the war.

There would be the same sense of blind fate of powerlessness to change the ordained chain of events, of helplessness before the sweep of world developments and ignorance of their causes and ultimate effects. It is the story in essence of the little man of all nations in the grip of world forces. Only when he has learned through understanding and concerted action to control those forces will he have removed his "fate" from the sphere of the unknown and placed it within his own power of control.

BUNGLED THE JOB?

A STUDY OF WORLD-POWER developments over the past two years will show that Russia's tactics of obstruction, deviousness in negotiation and aggressiveness in practical manoeuvres have achieved what even a world war could only partially accomplish. Her policies, for example, have caused the complete re-orientation of United States policy from isolationism and pacifism to military preparedness, foreign intervention and a concrete desire to see that the democratic way of life is preserved in every part of the world where American assistance can effect it. Such an eventuality must have been far from the desires of the Kremlin planners as they set out to shape world developments to their own pattern, but they could not avoid the implications of their methods.

Since obstruction, deviousness and aggressiveness are the ready tools of Communism, these were employed, and the fact that they must eventually cause active retaliation by the great western democracy was something which Moscow could only hope to postpone. The Russian leaders guessed wrong—as did the Kaiser and his advisors in 1914 and Hitler and his gang 25 years later. The so-called Truman Doctrine, the current proposals for unified aid to Europe with its intensification of American interest in that continent, the veto of tax cuts in the United States (implying more money for armaments), and similar developments are evidence of this.

The world politics of the Communists have had other effects, which, as defensive reactions to Moscow moves, are not conducive to global peace. The recalcitrance of Russia has made other nations consider mutual defence groupings, for fear of what the inscrutable Russian bear may be planning. Equally unwanted by Russia, but equally a direct result of her threatening appearance has been the centring of attention on possible fifth columns in the democracies, leading in some cases almost to the unpleasant spectacle of "witch hunts." The Russian attitude, again, has emphasized the ideological conflict between Capitalism and Communism.

Finally, in an over-all sense, the Russian performance at the global council tables and in unilateral direct action against individual countries, has put the rest of the world in a state of suspense as a result of vetoes, walkouts and political coups. Everyone wonders "what those Russians will spring next." It would seem that in creating this atmosphere, the Soviets have completely mis-read the western mind, antagonized potential co-operators and forced themselves outside the circle of the "One World" mindedness which the democracies see as the only sure road to peace.

FOR PAST AND FUTURE

CANADIANS IN ALL PARTS OF THE Dominion will approve the action of the Institut Democratique Canadien and the Canadian Unity Alliance in making preparations to erect a statue of Sir Wilfrid Laurier in Montreal. It is fitting—and, indeed, overdue—that the memorial should be established in the Quebec metropolis, for it appears that the famous son of French-speaking Canada who died nearly 30 years ago has never been so commemorated in his native province.

The first French Canadian to head a national party and the first to become Prime Minister, Sir Wilfrid gained for himself a place in this nation's history which has never been challenged. His career as Liberal chieftain drew more than national attention, and on visits to Britain and France he made speeches which were outstanding for their brilliance and perception. Again, during the Boer war, he delivered addresses in Parliament which excited comment throughout the Empire. But at home, he will be remembered for his efforts at unification of the two great races of this country, and his championship of our joint national aspirations.

Quebec today may well honor in bronze or marble the man who did so much for racial and cultural relations. And if this mark of respect should serve also as an active reminder of the ideals for which he strove, it will prove a memorial to the provision of which he would certainly have given his blessing.

AN HONOR AND A DANGER

TO NAME A SHIP AFTER A MAN IN public life is a distinction of which the sponsor may be proud. Undoubtedly British Columbia's Minister of Finance is properly impressed by the honor accorded him by the Kootenay Lake Ferry interests which have christened their new vessel "Anscomb." There are, however, certain drawbacks to the practice—as a former Conservative member in the provincial Legislature, Col. Cy Peck, V.C., noted some years ago. His name, too, was chosen for a ferry plying the Gulf Islands run. But when he found, in his daily paper, that "Cy Peck" was in drydock undergoing extensive repairs, he took occasion to protest the manner in which the news was given to the world. So many things can happen to a ferry. It is to be hoped that the acquisition of the Kootenay service escapes disaster. Use of the name of the Minister of Finance in a nautically-phrased report could lead to embarrassing misconstructions.

TIME OF SEVERANCE

THERE IS A SLIGHT FLAW IN THE ringing shouts of freedom with which young students emerge through school doors to begin the long liberty of summer vacation. It is as if some small crack had developed in the bell that peals their joy. For all the glories of the days to come, they will miss the personality of a teacher who has shown them affection, has helped to mold their young minds, has brought to them the rich enjoyment of story hours and has assisted them to the achievement of their little triumphs.

There is adventure ahead with their fellows. No longer is their life run on the confining schedule of gongs that call them to assembly, that break their play at recess and summon them from the busy enjoyments of the after lunch game. Now they may plan lazily for the events and outings that stretch over days that seem endless. Now they may drowse in the sun, counting cheap the time that slips away. But in their idle hours, they will know a puzzled yearning for the disciplined fellowship of school, the loyalties and the excitements of class.

In this interlude between studies they will find some nostalgic reminder of time that has passed, that cannot be recalled, of experiences that cannot be repeated. And in this new appreciation of values once taken for granted they will find something of the substance that enriches and strengthens the growth of their inner selves.

80 Years Old

Quoted from the Monthly Letter of the Royal Bank of Canada, on the occasion of the forthcoming 80th Anniversary of Confederation, July 1, 1947.

THE PROPER place to start a birthday story is in the past. There is no need, on this occasion, to wrinkle our brows in attempting to disentangle the web of events, because all Canada's history is woven into the fabric of the dress she wears today. The past is not drab. It was exciting in its happening, and diversified enough to suit the most exacting story-teller.

Though Jacques Cartier made his first voyage to Canada in 1534, the event we shall celebrate on July 1 did not take place until 333 years later. Those three centuries were marked by the hardship of pioneering in a country for which life in French and English villages was a poor rehearsal. Besides the difficulties of climate and loneliness there were hostile clans, belligerent neighbors, natural barriers, and the uncertainty of life under rulers who were 3,000 miles away across an ocean traversed slowly by sailing vessel, rulers who knew little about conditions in their colonies.

BY 1867 IT WAS evident to the people who made up the evolving democracies that something more was needed than the independence of their isolated settlements. They thought of confederation as the solution for a great many political and economic difficulties. Chief among the political aims was to establish a new nation to meet the changed conditions of British policy and to unite the scattered provinces against possible aggression from the south; economically it was designed to spread dependence over many industries instead of only a few, and thus lessen exposure to the effects of economic policies pursued by Great Britain and the United States.

IMPOSSIBLE THOUGH it seemed to draw these diverse interests together, events conspired to bring it about. Each of the separate colonies arrived at a crisis in its affairs at the same time, and confederation held out hope of relieving many worries.

The Canada of 1867 would be a strange world to us. It had none of the features we take for granted, such as great factories, large cities, highways, automobiles, airplanes, radios, electricity. There were only a few miles of railway along the St. Lawrence. The people numbered about 3,500,000, 80 per cent of whom lived in the two province of Upper and Lower Canada. Four-fifths of the population was rural.

OF COURSE, enactment of the British North America Act establishing confederation did not of itself assure solution of either political or economic difficulties. It did, however, provide a framework within which we are still working to bring about the balance of loyalties and interests, needs and supplies, which an effective federal system requires.

It would be a mistake to concentrate upon numbers and masses in judging either the growth or progress of a nation. Individuals are important because of their leadership, initiative and inventiveness—features which do not belong to crowds.

INCLUDED IN THE roster of Canadian achievements is the maritime saga of the Royal William which sailed from Pictou on August 18, 1833, and, first of all steamships, crossed the Atlantic. Tom Wilson produced the first electric light in Hamilton, Ontario, and then went on to discover that calcium carbide could be manufactured in an electric furnace, paving the way for wide use of acetylene in industry. Nine years after confederation, Alexander Graham Bell made the world's first long-distance telephone call. In 1882, John Wright of Toronto, visited Thomas Edison and brought away with him a crude electric locomotive. Out of his experiments came the trolley pole, solving a 50-year-old problem and making the electric streetcar practicable. Robert Foulis of Saint John, N.B., invented the steam fog horn; Dr. William Saunders and his son, Dr. Charles Saunders, developed Marquis wheat, opening up a whole new land to wheat growing.

PROFESSOR John Cunningham McLennan devised a method for extracting helium from natural gas at a time when Britain needed it for balloons and blimps. The Red Cross outpost hospitals were planned in answer to the needs of the frontier; insulin was found by Dr. Frederick Banting who started his search in London, Ont., in 1920; silicosis, the "dust disease" which took a heavy toll among miners, was conquered by the Banting Institute in co-operation with the Ontario Mining Association; the electron microscope, which can magnify a human hair to the size of a telegraph pole, was built by three men, Professor Burton, James Hillier and Albert Prebus, after three years of nerve-wracking work. Mounted Police patrol ship Saint Roch, under Sergeant Henry Larsen, sailed the Northwest Passage from west to east in two years starting in June, 1939, the first time in history.

CANADA HAS MADE wonderful progress in her 80 years of federation, and has at least as good prospects of an equal share of advancement in the next 80 years. She has broken through frontiers of geography and climate and philosophy and custom to reach her present position: today she is leading in attempts to breach old-time prejudice and selfishness and insularity so that world economic reconstruction and stability may march side-by-side with peace.

Beyond The Lawn, The Blue Of A Restless Sea

A Strickland Picture of a Familiar Oak Bay Scene

Science And Diplomacy

By JAMES THRASHER From New York

A FEW DAYS AGO Russia's delegate to the U.N Atomic Energy Commission presented a new plan for international control of nuclear power. It represented his government's first step toward compromising the differences between its previous program and the generally accepted American plan.

For that reason Mr. Gromyko's new statement was greeted with what is known as cautious optimism. What tempered the rejoicing was Mr. Gromyko's silence on two subjects. He did not mention international ownership and management of fissionable materials and atomic installations. And he avoided discussing the crucial matter of a big-powers veto over any action against a violator of atomic energy agreements—a right which Russia demands.

TEMPERING FACTOR

For some time, the rejoicing was probably tempered further by the veiled announcement of a new super-weapon which came two days after Mr. Gromyko's statement. This announcement, by a New Zealand scientist, revealed that the new weapon had been developed jointly by the U.S., the United Kingdom, and New Zealand. Beyond that little was said, except that the new development might make the atomic bomb seem clumsy by comparison.

There we have an example of the difference in method and operation between scientists and diplomats—a difference which, if left unreconciled, contains an incalculable peril.

OBSOLETE?

It is nearly two years since the first atomic bomb was dropped. In that time the diplomats have not even come close to agreement on control. In the same time the scientists may well have carried their lethal experiments to the point where the new weapon is already obsolete.

Surely the settling of human differences over a method of mutual survival is no more difficult than a blind groping for the key to one of nature's most basic secrets. Yet the human beings concerned with the first problem have approached it in a spirit of disagreement, while those who have grappled with the second have united their talents in a common purpose.

We do not believe that a push-button war or any other sort of war is imminent. But agreement on atomic energy control is not imminent, either. And the possibility must be faced that, when the nations have really decided on a method of control, science may have carried the development of mass-extermination weapons far beyond.

It should not be thought that, because America, Britain, and New Zealand have announced a new secret weapon, they are the only countries pursuing a successful search. Such research cannot be stopped (short of killing all the world's scientists) except by an agreement to control it.

That control will surely require an international strength and authority, and a surrender of sovereignty and secrecy, never contemplated before by the world's governments. But there is no alternative so long as jealousy and distrust exist between governments. It is time diplomats began thinking more of human lives and less of national pride. It is time they began feeling the desperate urgency their task demands.

His Mission Became A Haven For Wives

Australian News Letter

THE world's only Roman Catholic "polygamist" bishop—he has 150 "wives"—boarded a small motor ship at Darwin recently on the first stage of a pilgrimage to his home in Alsace-Lorraine. It will be his second visit in 50 years, his first in 25 years.

He is Dr. Francis Xavier Gsell, Bishop of Darwin, whose tribe of "wives"—all black as the Ace of Spades—makes him unique.

A Frenchman, born near Strasbourg, the Bishop left home at 14 to study for the priesthood at Issoudan, the mother house of Missionaries of the Sacred Heart, and after a few years was selected, because of his scholastic brilliance, to continue his studies in Rome.

There he learnt to speak Italian fluently and at the age of 25 was awarded the Doctorate of Divinity and ordained. He arrived in Australia in 1897, able to speak French, Italian and German, but little English.

In 1900 he went to Papua, where he worked near Port Moresby for six years, but in 1906 he was appointed Administrator Apostolic and went to Darwin. He has been there ever since establishing the Roman Catholic Church, the now famous Bathurst Island mission and acquiring 150 "wives," whom he marries off to other husbands as they feel like it.

The story of how Bishop Gsell became the first "married" priest in the world is a classic of white man's guile and missionary zeal against the cunning of the savage Bathurst Island blacks of the early 1900's.

The bearded bishop, then an exceptionally powerful young man in his 30's, had not long been on Bathurst Island when he was confronted by a 10-year-old native girl who was shivering with fear at the thought of a tribal retribution she knew was following close behind.

TOOK FLIGHT

She had been promised in marriage before her birth, according to the tribal custom, but when she saw the savage old man who wanted to add her to his already large collection of wives, she raced into the bush with the tribe's best trackers hot on her trail.

Young girls had fled before from the bearded relics who were to be their husbands. Their flight broke a marriage taboo and was always punishable by death, sometimes in most horrible fashion.

In pidgin, the frightened girl explained her plight to Missionary Gsell and cowered when she saw the tribal judges led by her husband-elect, come out of the scrub into the mission clearing.

But Dr. Gsell had not been living among the natives for nothing. He had studied their psychology, and he gambled on what he thought he knew about it.

He summoned a couple of mission boys and repeated the magic words, "Flour," "Sugar," "Tobacco," "Tomahawk." They went to the mission store, their every movement followed by all eyes in the murder party now waiting grimly—but quietly—near the mission veranda.

ESTABLISHED TRADE

The mission boys came back carrying bags of flour and sugar, sticks of tobacco, a few tomahawks. They put them in an orderly pile.

The issue was never in doubt and the girl changed hands and found a new "husband."

The blacks went away and waited for the next rebellious wife to make a break. The news had spread, and in the following years, knowing that there was now an alternative to death, many more girls ran out on their husbands and headed straight for the mission, followed at leisurely pace by the traders.

In 18 years Bishop Gsell bought 150 girls at an average price of £2 a head in goods.

The Life Of Reilly

AT THIS SEASON, when thoughts of summer vacations intrude on mental processes throughout the day, the words of William J. Reilly, career consultant, in the July Reader's Digest, are particularly appealing. "If your job is work, not fun, you will probably be wise to get out of it," he counsels. "Work is something you don't enjoy doing. Your life is too short and too valuable to fritter away on a job that bores you, forces you to be with people you don't like, or calls for a knack you haven't got."

Moreover, says Mr. Reilly, the usual excuses: "I don't have the money"—"I don't have the time"—"My family won't let me"—should never be allowed to prevent a shift in jobs. There, surely, is a call to courage. This authority further presents three factors that are paramount in estimating the chances of success in any job: your ability to do the job, your capacity for getting along well with your associates on it, and your actual desire to do it.

SUITABLE MATERIAL

With all these things we agree, at present. And our analysis of our own capacities, with a view to transforming work into fun, has not been unfruitful. We sleep well. We eat well. And we have a considerable conceit over our ability to absorb suntans. We find it ourselves, in fact, highly suitable material for resort advertising. We feel it would be fun, not work, to prove the merits of some lake-side lodge which requires only some well-publicized personification of its benefits to attract thousands of visitors. But we have heard no great clamor for these talents. And while we know what we would like to do, we are impressed by the fact that some of our hours must be devoted to producing a pay cheque. And we have, moreover, an uncomfortable suspicion that everyone, no matter how fond he may be of his job, goes through similar periods of revulsion against it.

So while we would dearly love to lead the Digest's life of Reilly, we keep rising unwillingly with alarm clock, pecking away with not to much inspiration at a typewriter, and letting our idea of our responsibilities outweigh our desire to get away from it all. But we thank Mr. Reilly for the suggestion he has given us in the Digest article. It was a nice thought.—A.H.S.

CLIPPED at RANDOM

HOPEFUL MOOD

The Times of London

It is not too much to say that the whole atmosphere of international debate has changed to a healthier and more hopeful mood. The first condition for European recovery—the achievement of a specifically European conference attended by the Powers of the eastern as well as the western part of the Continent—seems within sight of fulfilment. The interests of the countries of Europe today are closely and inseparably woven together.

LOOKING DOWN

Windsor Star

A young man once found a $2 bill on the road. From that time on, he never lifted his eyes from the ground, says The Santa Fe Magazine. In the course of 40 years he accumulated 29,516 buttons, 52,172 pins, seven pennies, a bent back and a miserly disposition.

He lost the glories of the light, the smiles of his friends, the songs of birds, the beauties of Nature and opportunity to serve his fellow man and spread happiness.

CHILD CULTURE

Halifax Herald

Children, as Ruskin insisted, are the only real addition to the world's wealth. All that we usually call wealth—gold, silver, timber, iron, steel and all that we make from them—would be valueless if no children were coming into the world.

What we have to learn is that we must give the child the right atmosphere. All we can do is to get the conditions right. Give a seed the right kind of soil, take the weeds and stones out of its way, let the air, sun and rain have free access to it, and it will become what it was meant to become. But if you put it in bad soil and let stones and weeds smother it, and keep it away from sun and air and rain, you will spoil its growth and hinder its development.

BEWARE THE FESTIVAL

Western Business Magazine

Some commercial organizations in western Canada, without investigating the background of the effort, have paid toward the Communist-dominated scheme to take a boatload of young Canadians and Americans to the International Youth Festival in Prague, Czechoslovakia.

The Communists are adept at the game of organizing non-Communists to participate in the activities carefully plotted out for them by Red strategists. Youth is their special field of interest.

It would be infinitely more to the point for youth leaders to arrange for delegations of youths from Russia and her puppet neighboring states to come to Canada and the United States to observe how we have achieved such abundance, opportunity and freedom for our people. But that, of course, would be impossible, for the youth would not be free to travel aboard and see the outside world for themselves.

In American Eyes

Letter to Coming Events in the British Isles

Sir: As an American tourist I have been interested in your articles on catering for visitors from the United States. Would you consider it out of place if I passed on my opinion? I would say:

1—American visitors are not looking for decorated china. They would be disappointed if they found it.

2—They are not looking for porter-house steaks. They believe no such thing can be had in England.

3—They are not coming to England to find hot water, soap and towels in their bedrooms and a hot bath twice daily.

4—They are coming to England to see her as she has been pictured, and as she really is, without any camouflage, and would be very critical of their government on returning if they found it otherwise.

Finally, I am of the opinion it would be a real blessing if, for just six months only, half the population of New York City were compelled to live in England under the conditions and trials of real rationing and control of every commodity that have existed in England for six years.

At the end of six months I feel there would exist a real spirit of good will between our land, flowing with milk and honey, and England, whose people have been the bulwark of liberty for many generations, and once in her history had to stand alone until America was stabbed in the back at Pearl Harbor.

STORE HOURS: 9 a.m. to 5 p.m. Wednesday: 9 a.m. to 1 p.m. Phone E 4141

Spencer's

Crisp COTTONS To Keep You COOL

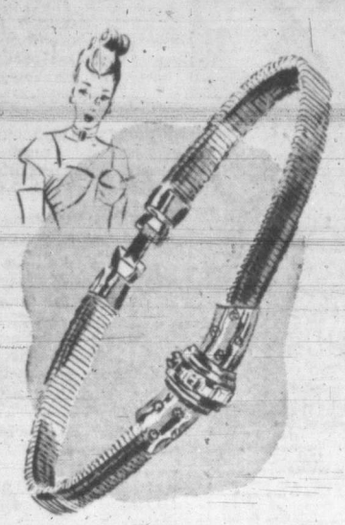

JEWELED PHYTHAN

BY CORO

Add distinction to your summer outfits with one of these new, high-fashioned costume pieces. Exquisitely detailed with brilliants set in silver 5.95

—main floor

NEW FOOTWEAR FASHIONS

Beautiful shoes — to take you through the holiday with ease and elegance. Some flatteringly high . . . some saucily low—but all exquisitely made. Shown are but four . . . from our summer collection.

1. Black suede by Customode with red platform sole and red trim bow 11.00
3. Red leather casual by Customode 10.00
4. Green suede casual by Customode 10.00
2. Black suede pump by Debonaire, cuban heel. 12.50

—fashion floor

1

2

3

4

Dress for the "first" and the rest of the summer in cottons selected from our colorful collection . . . Some are uncluttered and casual, some gathered and tucked with feminine touches. Many are washable and will stay fresh looking for hours 'n' hours—even on the very hottest days. Stripes, checks, florals and plain pastels. Sizes 12 to 20,

from 9.95

—fashion floor

WEAR A WHITE FUR FELT OR A PANAMA

FOR THE HOLIDAY

Hats to wear with your complete summer wardrobe. Designed to suit your individual taste. Choose from simple and tailored or slightly more feminine . . . from our millinery collection.

White Fur Felts, priced from 7.50 to 15.00

Panamas, priced from ..... 8.50 to 15.00

—fashion floor

ORIENT 42 GAUGE NYLONS

Orient hosiery not only catches the eye as a vision of loveliness but is known for its comfortable fit, excellent quality and longer wear due to the lisle foot. An ideal stocking for business women. Colors: Symphony and Serenade.

Sizes 9 to 10½.

Lengths: Short, medium and long.

1.40 *pair*

—main floor

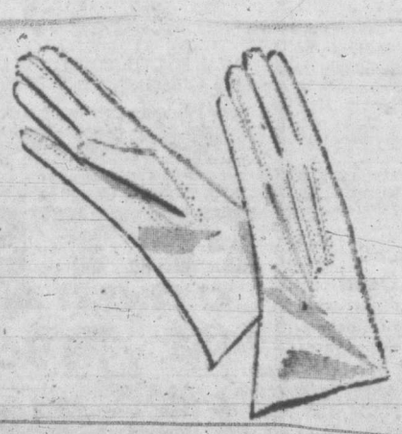

500 PAIRS "PERRINS" DOESKIN GLOVES

• White • Natural • Six-Button Length

An outstanding value in classic doeskin slips-ons . . . popular six-button length . . . half-pique sewn . . . washable, too! Sizes 6 to 8. Pair 3.25

—main floor

DAVID SPENCER LIMITED

PERFECTLY BEAUTIFUL!

VENETIAN BLINDS

Light . . . Lovely . . . Longer Lasting . . . Easy to clean . . . made of flexible aluminum alloy for long life. Sun-proof plastic finish won't chip, crack or peel. Custom-made to fit. Come in for our estimate today.

PACIFIC VENETIAN BLIND CO.
1112 FORT ST.

Rupture Troubles **Ended**

Thousands healed by our advanced method. No leg strapp, no elastic, no plasters. No pressure on hips or spine. Plete pad. Different from all others. Endorsed by doctors, mechanics, clerks, everywhere. Very light. INEXPENSIVE. GUARANTEED. Write for information and trial offer.

SMITH MANUFACTURING COMPANY
Established 1920 Dept. 95. Preston, Ont.

Enroll Now! PHONE E 1155

WATSON'S DRIVING SCHOOL

DUAL-CONTROL CARS
+ EXPERT INSTRUCTION
IT'S SAFE • IT'S EASY

INSTRUCTION GIVEN DAY AND EVENING
Located at
VICTORIA SUPER STATION
BLANSHARD and JOHNSON

HAVE A MODERN

KITCHEN CABINET

Installed in Your Home

2-hour Service

Illustrated is one of the many modern Kitchen Cabinets which we have designed. We will gladly design a cabinet to suit your kitchen.

BROTHERSTON BROS.
FURNITURE MANUFACTURERS
ELK LAKE COL. 183 W

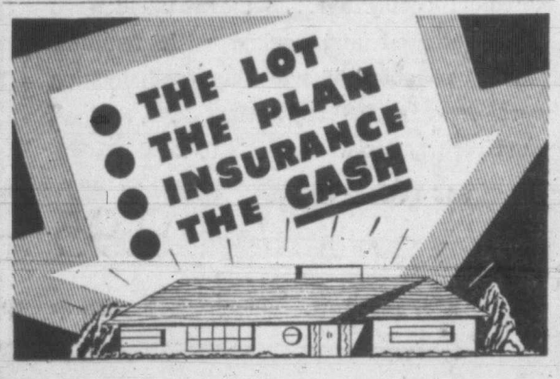

Our Home Loan Department offers a COMPLETE SERVICE that arranges ALL the details—saving time, confusion and overlapping expenses. Bring in your own rough plans and we do the rest. We'll tell you how to have "A Home of Your Own Through a K. & S. Loan. Full information without obligation. We've done it for hundreds of happy Victoria home owners. This is the modern, economical way to finance your home.

KER & STEPHENSON LTD.
909 GOVERNMENT ST. PHONE G 4127

ASK FOR YOUR COPY

Resorts

A TIME-TABLE GUIDE to Victoria, Saanich and nearby Summer Resorts

Obtainable at the Depot

COACH LINES — The Island Scenic Route

629 BROUGHTON at BROAD Tel. E 1177

Peru Shipment May Mark New Outlet For B.C. Seed Potatoes

Arrival in Peru of a sample shipment of seed potatoes from B.C. may herald the opening of a new outlet for seed potatoes from this province, according to a statement issued today by Trade and Industry Minister L. H. Eyres.

The minister said the sample shipment had arrived in good condition and was sent to the northern section of Peru for planting on an experimental basis by the ministry of agriculture there. Further reports should be available in about five months' time.

Arrangements were completed by the B.C. Department of Trade and Industry in co-operation with the Lima office of the Foreign Trade Service, and the federal and provincial departments of agriculture. Shipment was made by the Northern Certified Seed Potato Growers' Co-operative Association in Vancouver.

Solarium Food Bill Increased By 50%

At a meeting of the board of directors of the Solarium it was reported that six new patients had been admitted to the Solarium during May.

Infants of a few weeks old with clubbed feet were among those admitted.

Eleven patients were discharged during May to their homes, and among these the following cases are noteworthy: Dolores was admitted to the Solarium from Courtenay on April 10, 1943, at the age of 11, with severe contractions of the limbs through acute rheumatic fever. She was discharged to her parents on May 21 wearing splints on both legs and able to get about well in spite of stiff knees. Wallace came from Sidney on June 6, 1946, at the age of seven years, and was treated with penicillin for bronchiectasis. He was discharged on May 15, 1947, presumably cured. Jeffrey was admitted from the Children's Hospital of Vancouver on Oct. 13, 1946, at the age of six and received treatment for Perthe's disease of the right hip and also for pneumonitis. He was discharged on crutches wearing a patten on one shoe, and is to return for a check of his condition in three months' time. Margaret, who had been readmitted on Jan. 23, 1947, was treated with another course of penicillin for chronic osteomyelitis of the right femur and tibia and was discharged on May 11. She will return later for a recheck. The seven other discharged children had been in the Solarium for from one to two months for the treatment of various ills such as paralysis, rheumatism, general debility, third degree burns and refitting of splints.

Sixty patients remained in hospital on May 31. Up to this date in June, 12 patients have been admitted and three have been discharged, leaving 69 children in the hospital at this date. Three children are expected soon, and three other cases are on the waiting list for admission.

While revenue items compare with the average over the past five years, nearly all items of expenditure exhibit a continuous increase over those of past months and years. Food costs have increased by over 50 per cent over 1942 figures, and the cost of fuel and light has risen sharply.

The Solarium is now in a position to undertake the making of preserves and jams and contributions of fruit will be most welcome. Anyone having fruit to spare may call the Solarium Office, E 4821.

Bakery Workers Still Negotiate

Negotiations are continuing between the Bakery and Confectionery Workers' Union and bakery owners in Vancouver, Victoria, Nanaimo and New Westminster, it was reported to a meeting of the Victoria Local 267. They have been proceeding for two months.

Wm. McGuren, Seattle, international representative for district No. 10 has been added to the bargaining representatives for the union.

W. F. Schnitzler of Chicago, international secretary-treasurer of the union, told members that if the bakery industry was organizing itself on a national scale into chain bakeries, the workers should strive for master agreements on a national scale also.

Party Fails To Reach Mt. McKinley Peak

FAIRBANKS, Alaska (AP) — Turned back 3,000 feet short of their goal—the 20,270-foot peak of Mount McKinley—by the altitude sickness of one of their party, three University of Alaska mountaineers were at the Mount McKinley National Park today.

Morton Woods, 23, of Boston, suffered from the altitude at 17,000 feet and his companions, George Schumann, 22, Santa Maria, Calif., and Gordon Herreid, also of Santa Maria, decided to abandon their mountain climbing.

They brought Woods down to the 11,000-foot level, where he recovered quickly.

Plane Wreck Found Near Manila; 6 Dead

MANILA (AP)—Wreckage of a United States army C-45 transport plane was found 150 yards from the top of 3,360-foot Mount Maklining, 30 miles southeast of Manila, today and a search party reported that all six officers aboard apparently were killed outright.

Spencer's Foods

Self-Serve Grocery

Lower Main Floor

SPECIAL VALUES FEATURED FOR

Monday, Wednesday, Thursday

TOMATOES
Royal City, tin 16c

TOMATO JUICE
Niagara, Fancy Quality 2 tins 23c

GRAPEFRUIT JUICE
20-oz. tin 2 tins 19c
48-oz. tin 24c

APPLE JUICE
48-oz. tin 27c

RIPE OLIVES
Libby's
Giant size, 16-oz. tin 49c

HOLSUM JAM
Pure Strawberry, 4-lb. tin 89c
Pure Loganberry, 4-lb. tin 75c
Pure Raspberry, 4-lb. tin 89c

NABOB
TEA, Green Label, 1-lb. pkt 74¢
COFFEE, 1-lb. bag 42¢

ROBIN HOOD
ALL-PURPOSE FLOUR—
24-lb. bag 75¢ 49-lb. bag 1.45
ROLLED OATS, 5-lb. bag 25¢

NALLEY'S
DILLS, 24-oz. jar 31¢
HAMBURGER RELISH, 9-oz. jar 21¢

1-lb. tin 69¢
2½-lb. tin 1.65
5-lb. tin 2.65

DR. BALLARD'S
MEATIES, 2-lb. bag 21¢
CHARCO CUBES, 2-lb. bag 23¢
BISKIES, 2-lb. bag 23¢

PURITY
ALL-PURPOSE FLOUR—
24-lb. bag 75¢ 49-lb. bag 1.45
WHEATLETS, 3 lbs 12¢

WOOL FOAM
Small 27¢ Large 49¢

AIR WICK
Small 89¢ Large 1.19

BORDEN'S EVAPORATED MILK, tall tins 2 for 25¢

QUAKER

PUFFED WHEAT, 4-oz. pkts., at 3 for 22¢
CORN FLAKES, 8-oz. pkts., 3 for 25¢

OGILVIE'S
ALL-PURPOSE FLOUR—
24-lb. bag 75¢ 49-lb. bag 1.45
VITA-B CEREAL, 3 lbs 21¢

FIVE ROSES
ALL-PURPOSE FLOUR—
24-lb. bag 75¢ 49-lb. bag 1.45
COOK BOOKS, each 40¢

EUREKA
BLEACH, bottles 3 for 25¢

O.C.L. MALT
Plain or Hop-flavored, 2½-lb. tin 1.59

CREAM of the WEST
ALL-PURPOSE FLOUR—
24-lb. bag 75c 49-lb. bag 1.45

MONARCH PASTRY FLOUR, 7-lb. bag 27¢

FRENCH'S PREPARED MUSTARD
"HOT DAN'S" TREAT!
6-oz. jars 2 for 19¢

BLUE RIBBON
TEA, Red Label, 1-lb. pkt 74¢
COFFEE, 1-lb. bag 42¢

JAMESON'S
TEA, Red Label, 1-lb. pkt 73¢
COFFEE, 1-lb. pkt 43¢

BURNS'

MEAT BALLS, 16-oz. tin 27¢
STEAK AND ONIONS, 16-oz. tin 33¢
WIENERS WITH BEANS, 16-oz. tin 23¢

SCOTCH BROTH, Campbell's 2 tins 23¢
TOMATO SOUP, Clark's 3 tins 20¢
CHICKEN, Beaver Brand, 7-oz. tin 39¢
CLEANSER, Brite White 3 tins 10¢
DATELLA DATE SPREAD, tins 22¢
MAPLE SYRUP— 16-oz. 48¢ 32-oz. 95¢
JUNKET POWDERS 2 pkts. 19¢
OYSTERS, 10-oz. tin 56¢
PARIS PATE, Sandwich Spread, 3-oz. tins 2 for 25¢
LAUNDRY SOAP, 1-lb. bar 20¢
TOILET SOAP, Lifebuoy 3 cakes 23¢
WAX PAPER 100-ft. roll 21c
BATHROOM TISSUE, Purex 3 rolls 26c
LIMA BEANS In Tomato Sauce, Aylmer, 20-oz. tin 21c

See the Demonstration of

Wide Mouth Lids 20¢ Caps 45¢
Reg. Mouth Lids 14¢ Caps 29¢
Size 63 Lids 14¢ Caps 29¢
BERNARDIN CANNING GUIDE, each 15¢

FRUIT JARS
Dominion, per dozen pints 1.20 quarts 1.45
Regular Mouth Mason, per dozen pint 1.02 quarts 1.15
Ideal Wide Mouth, per dozen ½-pints 1.35
MEMBA SEALS 2 pkts. 17¢
PARAWAX, 1 lb 14¢
JELS-RITE, bottle 10¢
WHITE VINEGAR, Heinz gallon 74¢

PURE ORANGE MARMALADE, Crosse & Blackwell, 1-lb. jar 23c
PREM, 12-oz. tin 35c
FLOOR WAX, Shinola, 1-lb. tin 29c
FRESH ROASTED PEANUTS In shell, 1 lb. 29c
WALNUTS, shelled, ½-lb. 30c
BABY FOODS, Heinz, tin 4 for 25c
JUNIOR FOODS, Heinz, tin 3 for 22c
RED KIDNEY BEANS, 1 lb. 22c
UNSWEETENED PICKLES, Dyson's, 16-oz. jar 29c
SAIR DATES, 1 lb. 24c
SHOESTRING BEETS, Aylmer's, tin 11c
DICED CARROTS, Royal City, 2 tins 21c
SPAGHETTI AND CHEESE In Tomato Sauce, Aylmer's, 16-oz. jar 15c
SPINACH, Libby's, 20-oz. tin 21c

OVERSEAS PARCELS — Send Another Overseas Food Parcel

MAKE YOUR OWN *Chocolate Syrup!*

IDEAL FOR CHOCOLATE MILK, ICE CREAM AND DESSERTS.

Take ½ cup of FRY'S COCOA and ¾ cup of sugar. Mix well together dry. Slowly add ¾ cup of boiling water, stirring meanwhile. Boil for one minute. Then pour into a clean dry glass jar. Cover and let cool.

FRY'S COCOA
½ lb. . . 19c
1 lb. . . 31c

BLENDED JUICE, 48-oz. tin 29¢
PURE LEMON JUICE, 6-oz. tins, at 2 for 13¢
SODA CRACKERS, Viau, 2-lb. pkt 39¢
MATCHES, Pontiac, large boxes, at 3 for 20¢
SHREDDED WHEAT, 3 pkts. 25¢

SARDINES
Eastern, tin 8c

HERRINGS, Connor's, 14-oz. tin 15¢
KERSEY'S PEANUT BUTTER, 16-oz. 35¢
GRAVY BROWNING, Savoy, 8-oz. tin 24¢
DEHYDRATED APPLES, Scotian Gold, 8-oz. bag 20¢
PEAS, size 5, Standard Quality, Devon Brand 2 tins 21¢

PUMPKIN, Bulman's, Choice Quality, tin 11¢
H.P. SAUCE, bottle 28¢

"YOU'LL ENJOY SHOPPING AT SPENCER'S"
We Reserve the Right to Limit Quantities

DAVID SPENCER LIMITED

Combine the savings of self-serve shopping with the advantages of delivery—your order delivered anywhere in Greater Victoria for a charge of 10c.

KEEP YOURSELF YOUNG . . .

Don't grow old before your time just because you're hard of hearing. Let us help you to enjoy a better life with a Hearing Aid.

MEREDITH HEARING AIDS

206 KRESGE BLDG. E 2436

Your Dream House

ORDER NOW

4, 5, 6 and 7 roobs and bathroom, cut ready to build. Pieces numbered blueprints and instructions and hardware.

GARAGES
SUMMER HOUSES
CHICKEN HOUSES

On Hand for Immediate Delivery
12.0x20.0 GARAGE With 2-inch Floor
20.0x20.0 GARAGE
Immediate Delivery
5-ROOM HOUSE AND BATHROOM and 3-ROOM COTTAGE
Belmont 126W

A. H. JACKSON

880 ISLAND HIGHWAY
LANGFORD

OFFICE
Yard Office
1453 Douglas
2625 Pleasant St.
Near M-W Mill

Empire WOOD & SAWDUST CO.

B 2424 or E 8525

Delivered in 1, 1½ and 2-Cord Loads • LOWEST PRICES • Immediate Delivery

FAIRFIELD JEWELLERY

LORIE WATCHES, Priced from $30.00
Every Watch Insured

FORGET-ME-NOT DIAMONDS

G. M. GOODFELLOW
Watchmaker 250 COOK ST.

ELECTRIC TOASTERS
5.95 to 24.00

Fairfield Radio and Appliances

248 COOK ST. E 9341

Large Picture HATS

In black, white and colors. These lovely Swiss straws, ribbon and flower trimmed, are just right to wear with your summer suits and dresses.

PRICED AT $7.95

VICTORIA HAT MFG. CO.

712 VIEW ST.—E 3515 MILLINERY DEPT.

★ SEAT COVERS

In FIBRE or GABARDINE

• HEATERS AND DEFROSTERS
• DOOR-POST SPOTLIGHTS

To Fit All Makes and Models of General Motors Cars

DAVIS MOTORS LTD.

General Motors Parts—Wholesale and Retail

900 FORT ST. G 8154

NOTICE

A Message to the Citizens of Greater Victoria

In view of many erroneous statements brought to our attention and purported to have been made by members of the Sello Bros. Circus, to the public attending, we of the VICTORIA LIONS CLUB emphatically REPEAT that we did on May 19 definitely and positively refuse the use of the name VICTORIA LIONS CLUB, or LIONS INSIGNIA, in any way whatsoever in connection with the above-mentioned circus.

WE SINCERELY CHERISH and respect the kindness and support you have given us in the past and it is our earnest desire to continue to earn your respect for many years to come in all our WORTHWHILE endeavors.

THE VICTORIA LIONS CLUB have not, or will not receive any benefits from the recent visit of this circus to Victoria.

Yours in Lionism

Victoria Lions Club

More Veterans Planning To Evacuate Braefoot Estate

"Some say they are going to move out immediately and others plan on the same action as soon as they can find other accommodation," said Robert Knight, representative of the Victoria and District Zone Council of the Canadian Legion, today in regard to the latest activity by war veteran occupants of Veterans' Land Act homes on Braefoot Estate, who are bitterly dissatisfied with the construction of their dwellings. One veteran moved his family away some time ago.

In addition to this, contractor Leslie G. Scott, World War I veteran, has withdrawn his men from the job owing to continued interference by V.L.A. officials in work done on Braefoot homes.

Announcement of the action by the veterans and Mr. Scott, followed a meeting of the Braefoot Estate housing committee Friday.

Mr. Scott was not being given a free hand to make repairs on the homes, Mr. Knight said, "and that is the reason for his action." The contractor was appointed by the Dominion government to make repairs, following a report of recommendations submitted by a government-appointed committee of himself, J. Y. Carter and S. D. Buzzelle.

The government agreed to pay the cost of repairs as recommended. The meeting was highly critical of the repairs authorized and the slowness of the government in implementing the recommendations.

Mr. Knight produced a letter at the meeting from R. W. Mayhew, M.P., for Victoria, as an added illustration of bad treatment the veterans were getting in relation to their homes. This was a reply to a query as to the repairs required by one home.

Mr. Mayhew's letter said in part: "My recommendation to Veterans' Minister Ian Mackenzie, who saw the house, was that to fix it properly, the siding would have to be completely removed, insulation put in and a complete re-siding of stucco or lap siding installed." The Victoria member of Parliament said the minister assured him this would be done.

"And instead of this being done," said Mr. Knight, "the contractor was ordered to fill in the cracks with putty and cover it over with paint."

Eisenhower Subject To Army Recall

WASHINGTON (AP) — Gen. Dwight D. Eisenhower says he will "remain in the army" and work for national security even after he takes over the presidency of Columbia University.

The army Chief of Staff told reporters Friday that by agreement with President Truman and the university trustees he will remain subject to recall to the capital for consultations at any time.

As university president, Gen. Eisenhower said he will have no greater interest in personal politics than as Chief of Staff and his disclaimed any political ambitions whatever.

GEORGE R. FREEMAN

TO CONDUCT

GREAT CLOSING MEETING

in the

Dominion Theatre

812 YATES ST., VICTORIA

THOUSANDS HAVE HEARD EVANGELIST FREEMAN IN VICTORIA BE SURE TO HEAR HIM

SUNDAY, JUNE 29, 7.30

When He Will Unfold the Prophecy That Predicts

COMING WORLD FAMINE!

What Will Cause It?
When Will It Come?
Who Will Survive It?

Hear the Bible Answer These Questions

SING WITH EDWIN CROSBY AND THE CHOIR, 7.10 P.M.

Doors Open 6.45
All Are Welcome
Free — Collection

They'll Do It Every Time

C.I.O. Plans To Take Labor Curb Bill Into U.S. Courts

WASHINGTON (AP) — The high command of the Congress of Industrial Organizations passed the word to member unions today that the battle of the Taft-Hartley Labor Act will be fought in the United States courts and in the 1948 national elections.

Rejecting all suggestions of a general protest strike, the 51-member C.I.O. executive board decided to (1) attack the new law's constitutionality and (2) call on the American Federation of Labor and railroad unions for a united attempt to beat the Congressmen who voted for it.

Philip Murray, C.I.O. president, said the C.I.O. will take aim on the Taft-Hartley bill's ban against union political contributions or editorial expression for or against congressional candidates in newspapers supported by union funds.

"We will not comply with the unconstitutional limitations on political activity which are written into the Taft-Hartley bill," Murray said. He proposed a meeting of himself and leaders of the other big unions to work out joint strategy for the court and election fight.

He sent invitations to William Green, president of the A.F.L.; Alvanley Johnston, head of the Brotherhood of Locomotive Engineers; A. F. Whitney, chief of the Brotherhood of Railroad Trainmen, and Arthur Lyon, secretary of the Railroad Labor Executives' Association, which represents the other railroad brotherhoods.

City Leads In Week's Building

The city of Victoria led in building figures for permits issued during the past week, with building valued at $117,560. Saanich was second with permits totaling $54,200, while Oak Bay figures were $24,380, and Esquimalt, $5,170.

Theh city's permits included several fairly large commercial permits and nine dwellings. Among the commercial permits issued were $23,000 alterations for the Imperial Bank of Canada, $15,000 alterations for the Arcade Building, 12,000 alterations to Ormond's biscuit factory, and $6,000 alterations to the former Kit Kat Cafe building.

Two of Oak Bay's four permits were for dwellings, and 13 houses were included in the 22 permits issued in Saanich. Value of the new homes is $47,950.

CJVI

Tonight's Highlights

8.00—The Athletics Baseball
Athletics vs. Salem Senators

DIAL 900

CJVI

Sunday's Highlights

6.00—Meet Corliss Archer
6.30—Tony Martin Show
7.00—Take It or Leave It

DIAL 900

BOOKS . . . .

ADMIRABLE SYMPOSIUM

"Toward a Better World" edited by William Scarlett (John C. Winston Co. Ltd.)

TWELVE LEADING churchmen and thinkers of the modern world have contributed articles to this symposium which could be read to advantage by every thinking citizen of the world.

The articles deal with the place of the church in the modern world and what the Christian can contribute to world peace and decent living. They were written at the request of the Joint Commission on Social Reconstruction, of the Protestant Episcopal Church in the United States and edited by William Scarlett, Bishop of the Diocese of Missouri.

Such problems as racial minorities, with particular reference to the Negro and Japanese groups in the United States, the atomic bomb, full employment, the United Nations and relations with Russia are discussed in a dispassionate and well-balanced manner by such authorities as Eleanor Roosevelt, Sumner Welles, Reinhold Neibuhr, Frances Perkins and Arthur Holly Compton, to name but a few.

American policy towards Russia, and the type of propaganda which has been issued of late months comes in for strong criticism from Reinhold Neibuhr and Bishop Scarlett, who states unequivocally "The alternative to co-operation with Russia is war, and the way must be found to escape such a disaster."

JOE LOUIS' STORY

"My Life Story," by Joe Louis (Collins).

A STRAIGHTFORWARD account of his fistic career is given by Joe Louis in "My Life Story," a book which will appeal not only to fight fans, but to the many who have admired Louis, not only for his ability as a boxer but for his unfailing fairness in the ring.

He tells of his life from a humble Alabama farm to the top rung of the fight ladder. He pays great tribute to his mother who encouraged him all the way, and told him he could be a boxer, "but remember you've got to be a good one."

Throughout the book he appears as a man who could take criticism and who learned something from everyone he met. He told of the advice of his well-loved trainer, Jack Blackburn: "The boxing game is a tough one and for a colored fighter it is even tougher. You've got to fight clean and be on the level always."

And Joe always fought clean. The only man he was ever "mad at" in the ring was Max Schmeling who he said hit him hard, just after the bell rang finishing a round.

This is not a pretentious book, but a human interesting document on the fight career of one of the ring's greats. Its style is almost that of a feature interview in a newspaper. There is no boasting when Louis tells of the 300 boxing exhibitions he gave for soldiers while in the army. When he risked his title in 1942 and gave all the money to navy relief, a reporter asked him why, saying no other champ in history had ever done that.

"America has given me a chance and I am grateful. But things would be a lot better for our country if all the people would pull together like one big team."

There is an excellent album of photos from various news services, taken of Louis on and off his fighting job.

Library Leaders

Diggon-Hibben Ltd.: "The Semi attached Couple" by Hon. Emily Eden; "The Eagle and the Cross" by Prince H. Zu Lowenstein; and "Journey to the End of an Era" by Melvin Hall.

David Spencer Ltd.: "Kingsblood Royal" by Sinclair Lewis; "Adam and the Serpent" by Vardis Fisher; and "Final Curtain" by Ngaio Marsh.

Bett's Bookshop: "Kingsblood Royal" by Sinclair Lewis; "Praise at Morning" by Mildred McNeilly, and "Tempestuous Petticoat" by Clare Leighton.

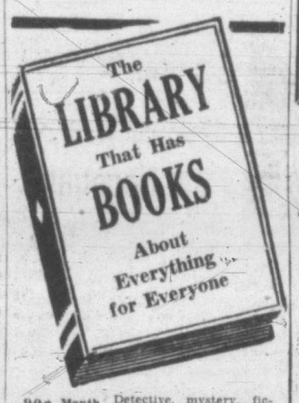

90c Month $5.00 for 6 Months

Detective, mystery, fiction, biography, travel and current events . . . you'll find them all at

Diggon's GOV'T ST. DIGGON-HIBBEN LTD.

HBC

Read the Newest Books by Favorite Authors Join 'The Bay's'

LENDING LIBRARY

RATES:

4c per day (15c minimum)

90c per month

—Library Mezzanine Floor at THE BAY

Spencer's Lending Library

Offers all lovers of reading the best in current

Non-fiction
Novels
Mystery and Adventure Stories

90c Per Month
6 Months for 5.00

DAVID SPENCER LIMITED

Retail Bulletin Number 32

W.P.T.B 82798

War Surplus Stock

QUANTITY 21 ONLY

PRICE 1.95 EACH

NAVAL
WATER-KEGS

5 and 8-gallon size
HARDWOOD
Used but in good condition

Selling For a Fraction Of Their Original Cost

The "WAREHOUSE"

1110 GOVERNMENT ST. Near C.P.R. Ticket Office
1420 DOUGLAS ST. Near City Hall

"WE CLOTHE THE FAMILY"

KAISER **50,000** FRAZER

The more than 50,000 Kaisers and Frazers now in owner's hands have been driven many millions of miles—they have passed the experimental stage.

THEY ARE NOW A PROVEN PRODUCT

And YOU may be able to own one sooner than you think—ASK US ABOUT DELIVERY DATES.

LOUIS NELSON LIMITED

810 JOHNSON ST. EMPIRE 2232

Hollywood Crescent—Duplex, with Sea Views

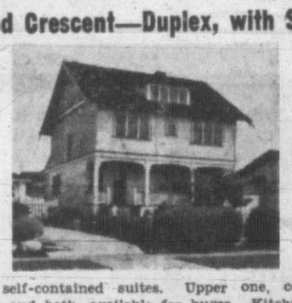

Two entirely self-contained suites. Upper one, comprising four spacious rooms and bath, available for buyer. Kitchen has built-in cupboards, deep sink and gas range. Lower suite has three rooms and bath. Full basement and furnace. Everything in new condition. Well located in this lovely residential section.

PRICED LOW AT $7350

643 Yates VICTORIA REALTY Phone E 4194
EVENINGS: PHONE E 7209, MR. LAING

Pleasant to Shop at Paint Supply

ask a
Professional Painter

Of course a good painter knows good paint, and its vital importance in getting good results. It takes no more time or effort to use good paint on a job than to use inferior material and the final (and permanent) results are incomparable. The painter is, in most cases, an independent business man and his reputation depends on the quality of his work. Perhaps that's why so many of Victoria's dependable professional painters like to buy paints and supplies at

P. S.

719 YATES STREET

FAMOUS NAMES AT P.S.

Bapco Pure Paint
Bapco Marine Paint
Bapco Floor Paint
Satin-Glo Interior Finish
Shingoleen for Shingles
Baptone Wall Paint
Bapcolite Marine Enamel
Simms Brushes and
Other Painters' Supplies

Paint Supply Co.

is H.Q. not only for paints and wallpapers, but for helpful advice on every phase of interior and exterior decoration.

Personal Notes

Premier John Hart and Mrs. Hart will quietly celebrate their 39th wedding anniversary on Sunday. They were married in Victoria on June 29, 1908, and except for a few years in Vancouver, have made their home in this city where the Premier has carved a notable political career.

Mr. and Mrs. J. C. Smith and baby daughter, Sandia, have returned to their home in Victoria, following a short holiday on Salt Spring Island, the guests of Mr. Smith's mother, Mrs. A. J. Smith, Ganges.

Victorians who have been holidaying at the Shawnigan Beach Hotel are Mr. and Mrs. Norman O. Williams, Mr. and Mrs. F. G. Harper, Mr. and Mrs. A. Peden, Mrs. R. S. O'Meara, Mrs. Jones, Mrs. Harry Bird, Mrs. Heatherwell, Mrs. F. M. Bryant, Miss Lucy Gibbons, Miss Margaret A. Jardine, Miss Brownlow, Miss B. N. Monks and G. Blundell.

Miss Donna Maxwell, a popular bride-elect, was honored when Miss Beverley Neely entertained at her home on Tuesday evening. A corsage bouquet was presented to Miss Maxwell on her arrival. Guests were Mesdames W. Davidson, E. Smith, Misses K. Davidson, A. Davidson, M. Smith, V. Addie, S. Townshend, C. Williams, J. Maxwell and M. Maxwell.

Mrs. Amy Bailey, a July bride-elect, was honor guest at a surprise miscellaneous shower given by Mrs. Lorne C. Smith in her suite, 809 Linden Avenue recently. A pink and white decorated umbrella contained gifts for the honor guest who was also presented with a corsage bouquet of pink carnations. Guests were Mrs. H. R. Braden and Mrs. Peggy Dobbie, mother and sister of the bride-elect respectively and Mrs. G. Wilmshurst and Mrs. J. Folkard, sisters of the groom-elect, Mesdames H. Walker, G. Walker, J. Caton, R. Thompson, Sheppard, J. Brereton, J. V. Scrivener, W. Gawne, J. Stewart, F. St. Pierre, Misses A. Newman and Velda Freeborn.

Beatty AUTHORIZED DEALER
• WASHERS • IRONERS • CLEANERS • POLISHERS
WASHER TROUBLE SHOOTER
PROMPT ATTENTION EXPERT SERVICE PRICES REASONABLE
EXPERT SERVICE
G 1111
McLENNAN, McFEELEY & PRIOR LTD.
1400 GOVERNMENT ST.

UTILIZE TIMES WANT ADS

Lyle's For SMARTER STYLES
JUNIOR SPORTSWEAR
732 FORT ST.
3-PIECE
TENNIS SUITS
Attractive shorts and top for sports and play . . . put on the skirt and you have a fashionable dress!
10.95 Up

Partners in perfection
COFFEE JAMESON'S
TEA JAMESON'S

IMPORTED
FROM ENGLAND
Ladies' Camel Hair Coats — Worsted and Gabardine Suits — Fine Knitting Yarns
FROM SCOTLAND
Tartan Kilts—Ladies' Cashmere Sweaters
Piccadilly Shoppe
DIRECT from ENGLAND
1105 GOVERNMENT ST. - G 7332

Holiday Bound
Pack your travel bag with pretty lingerie, housecoats, swim and sun togs from Mae Meighen.
Mae Meighen
890 Fort St. E-6316

Miss I. Shillabeer left this morning for Forbidden Plateau and Campbell River to spend her two-week vacation.

Miss Betty Prisk, R.N., of 1528 Camosun Street, who is now taking a six-month postgraduate course in pedeatrics at the Montreal Children's Memorial Hospital, has just been awarded a $250 bursary by the Royal Columbian Hospital alumnae of New Westminster.

Miss Moira Cumming, a member of the staff of St. Margaret's School for Girls, left today for Montreal, en route to her home in Verdun, Que., where her marriage will take place on July 5. Her fiance, Mr. Alan Sced, will also leave this week-end for Verdun. His parents, Mr. and Mrs. F. Sced left earlier in the week to motor east with Mr. and Mrs. B. Freiwell of Vancouver, who will attend the wedding.

Miss Phyllis Heal was the honor guest, when members and ex-members of the staff of Hollywood Beauty Parlor, entertained at tea at the Empress Hotel, Wednesday. Miss Heal and her mother, Mrs. G. E. Heal, were presented with corsage bouquets, and the July bride-elect received a lovely silver tea service. Those present were Mrs. Tina Mann, Mrs. K. Douglas, Mrs. Lettie Sylvester, Mrs. C. Henderson and Misses Isabel Raper and Peggy Hay.

In honor of Mrs. C. Devine who is leaving Salt Spring Island to make her home in Calgary, and Mrs. W. Jansen, who is also leaving the island to live in Lund, B.C., Mrs. M. Gardiner, Mrs. J. B. Foubister and Mrs. L. Mouat entertained at the tea hour at the home of the latter, Rainbow Road, Ganges Harbor. Tea was served in the garden with Mrs. G. J. Mouat and Mrs. A. Cartwright presiding at the urns. On behalf of the guests little Colleen Mouat presented bouquets of roses to the honor guests with streamers of colored handkerchiefs attached. Those present were Mesdames A. Rogers, D. R. Snow, A. Young, D. K. Crofton, M. Mouat, W. L. Rogers, B. Diffen, J. Akerman, C. Mouat, S. Donkersley and H. Day.

A surprise party in honor of Mrs. M. Crawford who celebrated her 80th birthday June 21, was held at the home of her son-in-law and daughter, Mr. and Mrs. S. B. Semple, 139 Moss Street. A musical evening was enjoyed by those assembled who included Mr. and Mrs. J. A. B. Crawford, Mr. and Mrs. A. Crawford, Mr. and Mrs. E. Hills, Mr. and Mrs. J. G. Robbins, Misses Eunice Hills, and Joan Semple, Messrs. Jim Crawford, Charles Semple, Ernie Hills and out-of-town guests, Mrs. D. King, and Mr. N. MacDonald of Seattle; niece and nephew of Mrs. Crawford. A decorated birthday cake centred the refreshment table.

Among guests attending the Lee-Chan wedding Wednesday were Mr. and Mrs. Chung Y. Lee, Berkeley, Calif.; Rev. Clarence Lee and Miss Gloria Lee, San Francisco; and Mr. Ronald Lee, Vancouver.

Mrs. A. E. Belfry, Oakland, Calif., is staying with her relatives, Mrs. Balfour Bruce and Mrs. Strachan, Superior Street, and will also visit her sister-in-law, Mrs. Harry Davy, Moss Street.

Mrs. Fred Crofton was hostess to 100 guests at a garden party at her home, Harbor House, Salt Spring Island on Wednesday. Tea was served at small tables on the lawn. Tennis and clock golf were enjoyed.

Ladies of Uplands Golf Club held an invitation day Friday. The vice-captain, Mrs. J. W. Kempston, was is charge of arrangements and presented prizes for a hidden hole competition at a tea in the clubhouse following games.

Among Victorians in Vancouver to attend the marriage of Miss Doreen McDougall and Mr. Ernest Alfred Benton, which took place Thursday were Dr. and Mrs. T. H. Johns and Mr. and Mrs. W. Stanley Moore, Hon. and Mrs. L. H. Eyres, Mr. and Mrs. R. L. Challoner and family, Mr. and Mrs. Hart H. Henderson, Misses Jean and Joy Eyres, Jean Irvine and Anne Henderson.

A no-host party was given on Wednesday evening at the home of Mr. and Mrs. S. Donkersley, Ganges Harbor, Salt Spring Island, in honor of Mrs. C. Devine, who is leaving the island. Cards and music were enjoyed with Mrs. W. L. Rogers at the piano. During supper, Mrs. L. R. Snow, on behalf of assembled guests, presented the guest of honor with a silver cake plate. Others present were Mr. and Mrs. A. Cartwright, Mr. and Mrs. H. Day, Mr. and Mrs. J. B. Foubister, Mr. and Mrs. W. L. Rogers, Mr. and Mrs. L. R. Snow and Donald McLeod.

In compliment to Mrs. Anthony Turner, nee Sub.-Lt. N.S. Tresa Kathryn McGinn, R.C.N., H.M.C.S. Naden, Mrs. William F. Walker, a former naval nursing sister, entertained with a miscellaneous shower at her home, 902 McLure Street, Thursday. Guests were Lt.-Cmdr. N.S. R. Fellows, Lieut. N.S. M. Brooke, Lieut. N.S. F. Rutledge, R.C.N., Sub.-Lts. N.S. S. Allison, D. Heels, M. Lonergan, M. McEwen, D. Sim, F. Damon, M. Morrison, L. Molyneux, R. Webb, M. Huntington, M. Medd, M. Cliff, M. Wilson and Miss Shirley A. Walker.

Entertained at 2315 Wark Street Tuesday evening, Miss Evelyn Hitchman, whose wedding takes place tonight, was given a personal and cup and saucer shower by Mrs. L. Troop and Mrs. F. Frewing. Little Karena Troop presented the honor guest with a mock colonial bouquet of pink balloons, each of which held a clue to the concealed gifts. Invited guests were Mesdames H. Hitchman, F. Cowley, C. Aitken, S. Biggs, G. Greenward, K. Ferguson, W. McKinnon, A. Scoble, P. Scoble, K. Smart, G. Wallace and Misses R. Burdge, M. Cowley, E. Hall, E. Hitchman, D. Hitchman and I. M. Waller.

Mrs. J. M. Fowler and Mrs. T. A. Moir were hostesses at the tea hour this afternoon at the home of the former, 50 Sylvan Lane, with a linen shower in honor of Miss Jean Sinclair. Assisting the hostesses were Mrs. George Straith and Mrs. E. Kelly. Miss Sinclair was also honored on Thursday when Mrs. Vincent Smith and Miss Hilda Smith entertained with a luncheon at the Empress Hotel. Covers were laid for eight and Miss Sinclair was presented with a linen breakfast set from assembled guests. Wednesday evening a crystal shower was given by Miss Shirley Noel and Miss Elleen Wills, at the home of the former, 23 Linden Avenue.

Miss Florence Byatt, 322 Vancouver Street, entertanled Friday evening with a shower, in honor of Miss Velma Jacklin, whose marriage will take place early in July. The guest of honor was presented with a corsage bouquet of white gardenias and her mother, Mrs. B. Jacklin, received a corsage bouquet of red carnations. A blanket was presented to Miss Jacklin from the guests, Mesdames F. Walsh, G. Fhillian, H. S. Neill, E. L. Stite, R. D. Campbell, C. W. Kaehn, D. Best, R. Williams, D. Elliott, M. Crawford, S. Bowes, D. Clark, M. Copeland, I. Moore, E. MacIntosh, M. Johnston, M. Roach and Misses M. Coats, E. Bourne, M. Metro, N. Johnson, B. J. Chestney, J. Paxton, C. Crawford, F. Porter, L. McIndoe, B. Speck, M. Bridgen, D. King, V. Ross, D. Barrick, R. Balcom, A. Wilkinson, E. Kay, E. Butler and K. Burt-Smith.

Babv To Receive Names Sunday At Metropolitan Church

A christening ceremony will be held on Sunday at 2 in Metropolitan United Church, when the infant daughter of Mr. and Mrs. R. S. Martindale, pictured above with her mother, will receive the names Beverley Mae. Dr. A. E. Whitehouse will officiate and following the ceremony a reception for the immediate family has been arranged at the home of the maternal grandparents, Mr. and Mrs. J. G. Jones, 2587 Dalhousie Street. Among guests will be the baby's great-grandparents, Mr. and Mrs. W. H. Harte. Mrs. R. Vaio and Mrs. Harte have been invited to preside at the tea table, which will be centred with a christening cake.

Doreen McDougall Principal In Vancouver Wedding Service

Of much interest in the city was the ceremony performed in Vancouver Thursday morning when Rev. W. W. Wagg, assisted by Rev. J. J. Smithson, united in marriage his granddaughter, Miss Eida Doreen McDougall and Ernest Alfred Benton, son of Mrs. Rose B. Benton and the late Ernest J. Benton, New Westminster.

The bride, daughter of Dr. and Mrs. R. H. McDougall, 1074 Oliver Street, entered First Baptist Church, Vancouver, with her father. Diamond earrings, gift of the groom, were striking with her gown of white marquisette, designed with lace inserts, shirred bodice and full skirt, slightly en train. Lace from the veil worn by the groom's mother, was used in the Mary Queen of Scots headdress from which the bride's veil misted over all. Her shower bouquet was of Sweetheart roses and stephanotis.

Muted candlelight enriched the early Victoria gowns of pink and turquoise taffeta, fashioned with bustle drapes, worn by senior attendants, Miss Margaret Phillipson and Miss Joanne Ferguson, both of Chilliwack. They wore bandeaus of flowers in their hair and carried Colonial bouquets.

Miniatures of the bridesmaids were little flower girls, Marilyn Thompson and Anne Benton, nieces of the groom, in their frocks of blue and yellow taffeta. They carried Colonial posies.

Groomsman was Howard Day, and Douglas McDougall, brother of the bride, and Earle Mancell were ushers.

York Room, Hotel Georgia, was the scene of the reception where mothers of the newlyweds and grandmother of the bride, Mrs. W. W. Wagg, assisted in receiving guests. Dr. T. H. Johns, Victoria, gave the bridal toast. Serviteurs were Misses Pat Forbes, Jean Stanford, Vancouver; Misses Joy Eyres, Joyce Wilkinson, Joan Challoner, Victoria, and Miss Ruth Chalmers, Penticton.

For the wedding trip, motoring to the interior of B.C., she chose crushed strawberry accessories with her blue gabardine suit and grey topcoat.

Mr. and Mrs. Benton will reside in Seattle, where the bride will complete her final year in pharmacy at University of Washington, and the groom will continue his study of medicine.

Mrs. W. Blair Again Heads P.-T. Council

Mrs. William Blair was re-elected president of the Victoria and District Parent-Teacher Council in annual meeting Friday evening at the Little Centre.

Other officers are: Honorary president, J. F. K. English; first vice-president, Mrs. G. W. Pottinger; second vice-president, J. Bryant; recording secretary, Mrs. J. R. Simpson; corresponding secretary, Mrs. W. H. Grimm; treasurer, Mrs. A. F. Gyles.

Chairman of committees are: N. Robertson, youth welfare; Mrs. W. H. Hudson, publicity; J. Halstead, recreation; Mrs. Reg. Freemantle, discussion; Mrs. B. A. Thompson, health; Mrs. B. D. Ashworth, literature; R. E. Lawrence, radio; Mrs. R. H. McInnes, parliamentarian; A. Cullen, historian; Mrs. R. H. Flint, pre-school; Mrs. J. H. McGee, social; Mrs. J. B. Reid, hospitality; Mrs. J. J. Carney, junior citizens; Mrs. L. McLennan, pianist; A. Jacobs, safety.

During the meeting it was announced that plans had been completed for the annual picnic at Willows Park on July 9.

Following election of officers, Rev. William Hills addressed the gathering.

Graduation Exercises At Victoria West

The auditorium of Victoria West School was decorated by Miss E. Kennedy, with a profusion of summer flowers for the dress parade of Grade 8 graduation class.

R. T. Kipling, school principal, extended a welcome to the large gathering of parents and guests. Miss Creighton and J. Dee introduced the graduation class. H. S. Hurn addressed the graduates.

Leadership cups were presented to Lorraine Hilton by C. F. Banfield, honorary president of Victoria West P.-T.A. M. Hallam, president, presented a similar award to Robert Berube.

Proficiency prizes were awarded to Robert Carmichael by H. S. Hurn, and to Florence Erwin by J. F. K. English, senior municipal inspector of schools. The valedictory address was given by Alice Nuttall.

A musical program was arranged with violin solos by Jacqueline Johnston, and songs by the girls of Grades 7 and 8. Beverley Smith made a presentation to Mr. Kipling on behalf of the class.

Manuel training work done by the boys, was on display.

Mrs. W. Blair, president, Greater Victoria and District Council, and Miss Isla Tuck were among guests present. Mrs. R. T. Kipling presided at the tea table which was centred with a bowl of roses.

Refreshments were served by Grade 7 girls and members of the P.-T.A.

W.A. to Pro Patria, No. 31, card party, Monday at 8 in Hard of Hearing Hall. Refreshments will be served.

Rings Exchanged In Wedding Rites

An early evening marriage was solmenized Monday at Fairfield United Church, when wedding rings were exchanged by Miss Helen Margaret, only daughter of Mr. and Mrs. Wilfred J. Croft, 1526 Dallas Road, and Robert R. Friebel, youngest son of the late Mr. and Mrs. R. M. Friebel, Balcarres, Sask. Dr. Sipprell and Rev. William Allen performed the service.

Silk net misted over the bride's gown of pastel blue georgette, fashioned with fitted bodice, embroidered with seed pearls. Her shower bouquet was of pink rosebuds and gardenias.

Sole attendant was Miss Helen Ginger, who chose a pink halo headdress with shoulder veil, with her gown of pale pink taffeta. She carried an arm bouquet of pink carnations and snapdragons.

During the signing of the register, Arthur Stringer sang, "I'll Walk Beside You."

Best man, A. R. C. Hebden, proposed a toast to the bride at a reception at Terry's Rose Room, where Mrs. Croft assisted in welcoming guests. The three-tier cake was cut by the bridal pair.

Mr. and Mrs. Friebel will travel to Calgary, Regina and Winnipeg for their wedding trip, returning to the city to make their home.

For her going away ensemble the bride wore a pastel blue suit, white hat and accessories and corsage bouquet of gardenias.

Queen Hears Story Of Northern B.C.

LONDON (CP)—The Court Circular reported Thursday that Miss Monica Storrs of Fort St. John, B.C., had been received in audience Wednesday by the Queen. It was understood the conversation dealt almost entirely with Miss Storr's experiences as a welfare worker in northern British Columbia durbing the last 15 years.

Miss Storrs is a sister of Sir Ronald Storrs, veteran British Foreign Office official noted for his work in the Middle East. She will return to Canada next month.

Garden Party—Annual garden party of Church of Our Lord will be held at the home of Mr. and Mrs. Cecil Laundy, 1833 Beach Drive, Saturday from 3 to 5.30. There will be stalls of home cooking, candy and ice cream, also ping pong and clock golf.

England did not produce more than 45 per cent of her foodstuffs before the war.

Peggy Ready Bride In Early Afternoon Rites At St. John's

Gleaming white satin in the exquisite bridal gown worn by Miss Peggy Ready, glistened in the early afternoon sun as she entered St. John's Anglican Church today with her father to become the bride of William Thomas Glass, only son of Mr. and Mrs. T. E. Glass, 203 Quebec Street.

A chapel veil, arranged beneath a small white beauty cap, misted over the gown worn by the youngest daughter of Mr. and Mrs. John Ready, 635 Langford Street. The bouffant hoop-skirt, open down the front to reveal a dainty lace inset, was swept back into a full train; a wide band of delicate lace edged the off-the-shoulder neckline, and the same lace encircled the fitted sleeves, above the wrists. The bride, wearing an heirloom diamond and ruby pendant, carried a round bouquet of gardenias centred with pale blue forget-me-nots.

Tall baskets of white gladioli, jasmine and pale blue delphiniums harmonized with the starched white off-the-shoulder frocks of dotted swiss with crinoline skirts, worn by bridal attendants who carried Colonial bouquets of pale blue cornflowers. Wreaths of the same blossoms were worn in their hair. Senior attendants were Mrs. K. E. Jones and Miss Barbara Wilson, and Miss Jean McKay, was junior attendant.

W. F. Bishop and G. Ready seated guests for the service conducted by Rev. George Biddle. Rod McGraw was best man.

Attractive floral arrangements repeated the blue and white theme at the reception at the Duke of Kent Room, Empress Hotel. W. F. Bishop gave the toast to the bride. Mrs. Ready and Mrs. Glass stood with the couple as they welcomed guests. Mrs. J. N. Donnelly, Vancouver, and Mrs. H. T. Scott presided at the urns.

A motor trip to California is the honeymoon plan of the newlyweds following which they will return to spend the summer here before taking up residence in Vancouver.

A squirrel stole added a striking note to the bride's three-piece grey Barathea suit, with which she wore an open crown navy straw hat, navy accessories and corsage bouquet of orchids.

Sextette Of Maids In Flower-Hued Gowns Attend Miss Chan

Soft hues of an early summer flower garden sparkled in gowns worn by a sextette of bridal attendants to provide a perfect foil the gleaming gown of satin and lace, sweeping into a full train, worn by Gladys Chan, for her marriage Wednesday at 8.30 at St. John's Anglican Church to Kenneth E. Lee.

Rev. George Biddle conducted the service for the third daughter of Mr. and Mrs. Chan Dun, 1409 Government Street, and the eldest son of Mr. and Mrs. C. Y. Lee, 1617 Bancroft Way, Berkeley, Calif. Rev. Lim Yuan assisted.

Choir boys sang during the signing of the register, and F. Chubb presided at the organ.

An orchid bouquet showered with bouvardia and stephanotis was carried by the bride, given in marriage by her father. A deep band of lace on the hoop-skirt was repeated on the off-the-shoulder neckline, and a circular lace cuff completed the long satin sleeves of her period gown with which the bride wore a lace-trimmed chapel veil.

Delicate shades of pink; apple green and ice blue in slightly en train satin gowns were worn by maid of honor, Miss Mary Mark, and bridesmaids, Miss Dorcas Chan, sister of the bride, and Miss Gladys Nipp. All carried gardenias set in net and velvet to match their gowns, and wore satin gloves.

A charming picture were three little maids, all nieces of the bride, Lenora Chan, Vivian Chan and Brenda Mark, Winnipeg, in net gowns of old rose, turquoise, and yellow. They carried colonial bouquets.

John Mar stood with the groom as best man. Ronnie Lee, Vancouver, and Paul Chan, brother of the bride, seated the guests.

White wisteria in shallow bowls and lighted candles flanked the four-tier wedding cake, at the reception held at the Kit Kat Banquet Hall, the bridal pair with their mothers, Mrs. Chan Dun and Mrs. C. Y. Lee, received the guests. Leonard Hobbs gave the toast to the bride and Dr. Hsin Kan Chen acted as master of ceremony.

Mr. and Mrs. Lee, wearing smart twin suits in grey, the bride topping her suit with turquoise gabardine coat, and choosing grey suede shoes and bag, with her grey model hat, left by train for Los Angeles and Mexico. Following their wedding trip, they will make their home in Oakland, Calif.

Marriage Vows Made At Truth Centre

Before intimate friends and relatives Wednesday evening at Victoria Truth Centre, marriage vows were exchanged by Miss Gertrude Newfeld, only daughter of Mr. and Mrs. Walter Cancellor, 2815 Inlet Avenue, and Edward George Williams, eldest son of Mrs. A. Harris, 3553 Wascana Street. Rev. Emma Smiley officiated.

The bride wore crisp white accessories and corsage bouquet with her smart tailleur of smoke blue. She was given in marriage by Jack Heath Sutton-Wilkinson.

Mrs. Howard Williams, bridal attendant was attired in an afternoon frock of fuchsia, with corsage bouquet of small white flowers. The groom was attended by his brother, Howard Williams.

Following the ceremony a reception was held, with ladies of the Victoria Truth Centre serving refreshments.

Mr. and Mrs. Williams will honeymoon in Vancouver and points up-Island, following which they will return to the city to make their home at 2835 Delatre Street.

Basket picnic. Ministering Circle, The King's Daughters, at home of Mrs. Peter Sharp, Cordova Bay on July 4. Bus leaves depot at 11 a.m.

A wide selection of skirts in white pleated, grey alpine, crepes. Pastel wools and checks. Sizes 12 to 20.
From 4.95
Mary Constance 784 Yates

Sportswear
From CALIFORNIA
A WIDE SELECTION
Scurrahs
728 YATES

You Will Find We
Save You Money
on new coats or repairs. It means money in your pocket by coming here —upstairs.
Victoria Fur Shop
4th FLOOR, JONES BLDG. 723 FORT E 8123

BUY IT FRY IT TRY IT
TYEE BRAND
for a treat
Fresh Frozen FISH

Do You Feel Nervous And All on Edge?
People suffering from loss of appetite and run-down condition with symptoms of nerve strain often need a nerve and general tonic. Glycero-Lecithin with Vitamin B(1) supplies tonic ingredients. It is especially beneficial for convalescents. By increasing the supply of Vitamin B(1) in the system, appetite is improved and the system thereby built up to normal if the loss of appetite was due to deficiency of Vitamin B(1) in the diet. $1.00 at all Cunningham Drug Stores and other drug stores.
HOC1

Semi-Annual CLEARANCE SALE CONTINUES AT THE Vanity Slipper Shop
1306 DOUGLAS ST.

SILVER-PLATED THREE-PIECE
TEA SETS
From 12.95
• CONVENIENT TERMS •
Jewelers ROSE'S LTD. Opticians
1317 DOUGLAS

The following druggists of Victoria and District are A.I.D. stores — Watch for Thursday's Advertisement in this paper:
Aaronson's Drug Store, G 2414
Blay's Pharmacy, B 4046
Darling's Pharmacy, B 1212-B 3831
Davenport Prescription Pharmacy, E 9731
Fairfield Pharmacy, G 6741
Fernwood Pharmacy, G 2722
Gorge Pharmacy, E 7702
Hillside Pharmacy, G 1632
Jubilee Pharmacy, E 8911
McCall-Davey Drug Co., B 3831
Minnis Pharmacy, G 3532
Pandora Pharmacy, G 3841
Shotbolt's Drug Store, G 1612
Terry's (1939) Ltd., E 7187
ADVERTISE IN THE TIMES

St. Andrew's Ladies Plan Garden Party

The annual garden party sponsored by women of St. Andrew's Presbyterian Church will be held at the home of Mrs. Harold Husband, Rutland Road, the Uplands, on July 9, from 3 until 5.

Mrs. C. W. Paulin is general convener of the affair, with Mrs. T. Taylor in charge of afternoon tea arrangements. Others assisting are Mrs. J. L. Clay, dining-room, Mrs. L. W. Johnson; fish-pond and ice cream; Mrs. W. A. MacDonald, candy; Mrs. F. G. Greenaway, miscellaneous; Mrs. R. H. Green, woolens; Mrs. F. W. Briers, corsage bouquets and Mrs. F. A. Lindsay, receipts.

A program of Scottish dances is being arranged by pupils of Adeline Grant.

Closed toes are exciting footwear news . . . to be found in better class shoes for all occasions, although open ones are equally popular.

HOUSE DRESSES
Smartly styled, washable house frocks in sizes 14 to 44 — 1.98 to 3.25
708 VIEW A.K. Love Ltd. 708 VIEW

Engagements

Mr. and Mrs. J. Oliver, Royal Oak, announce the engagement of their youngest daughter, Doris Edith, to Joseph Arthur Boyer, son of Mr. and Mrs. L. Boyer, Stonewall, Manitoba. The wedding will take place at St. Michael's and All Angels' Church, on July 17 at 8.00 p.m.

Mr. and Mrs. Walter B. Moore, 916 Queens Avenue, Victoria, announce the engagement of their youngest daughter, Alice Lottie, to Douglas Victor, only son of Mr. and Mrs. Victor G. Mawer, 1030 Falkland Road, Oak Bay. The wedding will take place July 19, 7.30 p.m., at St. Andrew's Presbyterian Church.

Red Cross Notes

Belmont Unit — A sum of $625.80 was cleared at the garden party at Royal Roads, it was announced by treasurer W. S. Stevenson at an executive meeting of Belmont Unit of the Red Cross, held at the home of the secretary, Mrs. F. Burbidge, Colwood on Thursday evening. The president, F. J. Willway thanked members present, representing Happy Valley, Luxton, Colwood and Langford, for their work in marking the garden party a success. Refreshments were served by the hostess.

Must Change Thinking Tempo Nancy Hodges Tells Women

Speaking Friday evening before more than 500 women of Quota Club International Inc., gathered at the Empress Hotel for their third large dinner party of the convention, Mrs. Nancy Hodges, M.L.A., took for her subject, "Women — 1947 Model."

Mrs. Hodges developed her theme to emphasize the need for women to gear their thinking and course of action to today's tempo.

She took her audience back over the road traveled by women since they acquired the franchise, both in Canada and the United States, remarking upon the comparatively small political and economic progress made in that time, largely because of the indolence and apathy of women themselves.

"If the war brought anything home to us, it is that the time has gone when we can segregate women into one social, economic or political pigeonhole and men into another," said Mrs. Hodges, in urging her Quotarian listeners not to confine themselves to espousing causes, but to get down into positive results—and that is in politics.

MUST ORGANIZE

But results in that arena are not achieved by passing resolutions. They come from organized effort, from intensive study, from the intelligent use of the ballot, from bringing every available democratic influence to bear upon the actual, living processes of our own democracies, declared the speaker. "Our influence as women will not be adequately exerted if we remain, each one of us limited to the narrow sphere of our own special, often traditional interest."

To that end, the woman of 1947-48 must gear her thinking to the spiritual as well as the material needs of the times, must so streamline her activities as to concentrate on the really worthwhile things, rather than dissipate her energies on inconsequentials. She must, Mrs. Hodges concluded, be ready to take her place alongside men, with an equal measure of social, economic and political responsibilities—and rewards—to ensure more feminine balance in the running of the world.

The new international president, Marie E. Higgins, presided.

At a luncheon held Friday honoring district governors, Beatrice E. Merrin, third vice-president, was hostess and introduced the governors.

Wanda Frey Joiner, founder and honorary life president of the organization, spoke on "Quota's Pioneers and Leaders."

A presentation of a gift and corsage bouquet of pink carnations was made to Jenny O'Neill, Quota Club's oldest member, also a presentation to Dr. Merrin who was retiring from office.

Mrs. Marie Higgins Heads Quota Clubs

Mrs. Marie Higgins, Youngstown, Ohio, was elected international president of Quota Club International Inc., in business session at the Sirocco, Friday.

Other international officers are Mrs. Edith M. Glaze, San Jose, Calif, first vice-president; Wilhelmine Aragon, New Orleans, second vice-president; Imogene B. Emery, Cedar Rapids, Ia., third vice-president; Helena Hall, Lancaster, Pa., treasurer; Gladys Herrington, Saskatoon, and Dorothy Crim, Seattle, directors.

At the business meeting reports of committees were heard, including Frances Landry on "Legislative Discrimination Against Women"; B. Ethelda Mullen, "Membership Classification."

A panel discussion on Quota problems followed with Helen R. Scholderer, Gladys Herrington, Bernice Stoakes, Helen Mackenzie and Margaret Davenport taking part.

Business sessions concluded this morning and tonight the installation banquet will be held in the Crystal Ballroom at the Empress Hotel. Harriett Daggett, Baton Rouge Quota Club will be the speaker and her subject, "In Our Time."

P.-T.A. News

Salt Spring—Mrs. J. W. Graham was elected president of the Salt Spring Island P.-T.A. Other officers are J. B. Foubister, honorary president; A. Cartwright, first vice-president; Mrs. V. Laing, second vice-president; Mrs. F. Sharpe, secretary; Mrs. A. Cartwright, treasurer; Mrs. W. L. Rogers, health; Mrs. L. Mouat, hospital; Mrs. D. Goodman and Mrs. A. Francis, program; Mrs. B. Krebs and Mrs. F. L. Jackson, literature; Mrs. M. Gardiner, new magazine; Mrs. J. D. Reid, budget; Mrs. L. D. Goodman, publicity; Mrs. A. Young, hospitality; H. J. Carlin, playground; Mrs. W. Redding and L. Marquis, membership. J. B. Foubister installed officers. Treasurer's reports showed $116.64 on hand with $225 set aside for the dental clinic. A sum of $20 was voted for school sports day. Arrangements were made for the annual dance on August 1. The retiring president, Mrs. D. K. Crofton was presented with a bouquet by Mrs. Rogers and refreshments were served by Mrs. W. Redding and Mrs. W. Jameski.

Craigflower — Honoring grade eight students of Craigflower School, a banquet was held by members of Craigflower P.-T.A. Rev. T. H. McAllister was toastmaster, and toasts were proposed to graduates by Miss R. Peat, responded to by Ronald Stonier; to schoolboard, Margaret Gunning, response A. Edmonds; the staff, Lorraine Bowen, response, Miss J. Wiles; P.-T.A., Miss H. Phillips, response, Mrs. A. Duplain. J. Chatfield addressed grade eight students, following which films were shown. Special guest was J. F. K. English, senior municipal inspector. At the final P.-T.A. meetings, reports were given by Mrs. A. Duplain, president; Mrs. R. Feldon, district council; Mrs. Nevison, safety convener; Mrs. A. Mayo, membership. Treasurer's report given by Mrs. Seaton showed $228.48 realized from a recent bazaar. Mrs. L. Atkinson was elected social convener. Mrs. Pottinger, Margaret Jenkins P.-T.A., installed officers for the new term. Mesdames Duplain, Feldon, Mayo and Seaton were appointed to make enquiries about the securing of an army hut for use as a school auditorium. A $10 prize was awarded Division 4, winner of the attendance contest for the year.

Honored On Birthday

Honoring Alex Semple on the occasion of his 85th birthday, relatives and friends gathered at the home of Mr. and Mrs. A. C. Chislett, Wednesday. Buffet supper was served from a table covered with a hand-embroidered cloth. Mr. Semple cut the birthday cake which was among the many gifts received. Recitations were given by Alex Semple; vocal solos by John Bell, vocal and instrumental selections, Mrs. C. Badger; poetry readings, Mrs. A. Semple; dance routines, Bonnie Marozzo. Others attending were Mr. and Mrs. R. A. Semple, Mr. and Mrs. S. Semple, Mr. and Mrs. A. Colby, Mr. and Mrs. Marmo, Mesdames Stevens, V. Hemming, E. Shields, R. Kullman, Misses Freda Hazenfrats, Margaret Semple and Joan Semple.

During the day, Mr. Semple received friends at his home, Mr. and Mrs. R. A. Semple entertained in his honor at dinner Sunday.

Informal Musicale Draws Large Crowd

Members and friends of Victoria Business and Professional Women's Club crowded the spacious lounge at the Oak Bay Beach Hotel Friday evening for a musicale arranged by Mrs. Lillian Smith, immediate past-president of the club.

Miss Marjorie Press, first vice-president, assisted by Mrs. Norma MacDonald of the Oak Bay Beach Hotel, received the guests who were seated on the comfortable chintz covered lounges or in informal groups around the room.

The program included piano solos by Robert Thorburn and Joan Milloy; songs by Mrs. Stanley Edwards, Mrs. Thomas Dickson Dodds and Leslie Gaze; violin solos by Terry Shaw, and duets by Mr. Gaze and his daughter, Mrs. Dodds. Accompanists were Mrs. Gaze, Miss Dorothy Francis and J. Ingram Smith.

Following the program, coffee was served in the private dining-room from a table centred with a low vase of multi-colored sweet peas, flanked with tall cream candles in silver holders. Presiding at the urns were Mrs. Kate Farquharson and Miss Edith Parsell, past-presidents of the club.

Miss Helen Cruickshank and Miss F. A. Jordan were in charge of refreshments and assisting as serviteurs were Mrs. M. C. Curry, Mrs. L. Nichol, Mrs. G. Carrington, Misses I. Lovall, E. York and E. C. Stewart.

National C.W.L. Names Officers For 1947-48

OTTAWA (CP)—Mrs. J. Dundin of Montreal was elected president of the Catholic Women's League for 1947-48 at the closing session of its annual meeting here. She succeeds Miss Ann MacMaster of Vancouver.

Vice-presidents include Mrs. F. Drake, Regina.

Madeline Clay of Victoria was named honorary secretary and Mrs. V. Fabris of Winnipeg, honorary treasurer.

Summer Bazaar—The afternoon branch of the W.A. of St. John's Church, Duncan, held a successful sale of work. Mrs. E. W. Neel, president, was general convener. Mrs. R. S. Kirkham and Mrs. W. Purver convened a fancy work stall; Mrs. J. Gilman and Mrs. J. Costin, aprons; Mrs. C. Storey, Mrs. C. Johnson and Mrs. K. S. Jobling, knitted goods. Cooked food stall was in charge of Mrs. A. L. Wilson, Mrs. A. S. Gwyn, Mrs. J. C. Wragg and Mrs. C. J. Macdonald. Tea arrangements, Mrs. P. R. Leighton assisted by Mesdames A. Goddard, Mrs. Howard, Mrs. J. Jones, Mrs. K. Hobson and Mrs. J. May. Flowers were donated by Mrs. C. H. Hopkins, who also did the decorating. The evening branch had a stall under supervision of their president, Mrs. J. Bossons.

You See Them Here You See Them There
NEW METHOD
Trucks Are Everywhere
The Island's Greatest Cleaning Service
LAUNDERERS, DYERS and DRY CLEANERS
• G 8166 •

Anniversary Flowers..
Ballantyne's Florists LTD PHONE G 2421

DARLING'S Rx
"Serve You Better"
TRUSSES
ABDOMINAL BELTS
ELASTIC HOSIERY
Expert Fitting — Free Consultation
Opp. Pemberton's B 1212

SWEET SIXTEEN
for
SAFE SURE FUR STORAGE
727 YATES

DEVONSHIRE TEAS
Devonshire cream, hot tea biscuits, home-made jams!
All served in a lovely garden.
CRAIGHURST GARDEN TEAS
For Reservations Phone B 5351
1179 Munro—Corner of Armit in Esquimalt (via Munro St. Bus)
TEA SERVED DAILY, EXCEPT THURSDAY

Tailored Suits NOTED FOR QUALITY AND STYLE
FINE ENGLISH TWEEDS AND WOOLENS FOR ALL SEASON WEAR
1107 GOVERNMENT STREET Gordon Ellis Ltd.

Harold S. Timberlake
OPTOMETRIST
HAVE YOUR EYES EXAMINED REGULARLY
647 YATES STREET APPOINTMENTS: 9 to 5 p.m.
TELEPHONE E 2513

TRANS-CANADA Air Lines
PASSENGER • AIR MAIL • AIR EXPRESS

Weston's JULY Weston's
THANKS TO HOUSEWIVES AND GROCERS
Many thanks to Housewives and Grocers who have read and used our Ration Calendar regularly since the inception of food rationing in Canada. We are grateful to everyone who has co-operated and followed the monthly ration information published in collaboration with the Canadian W.P.T.B.
WATCH THIS NEWSPAPER — for interesting recipes and ways to use WESTON'S Soda BISCUITS, WESTON'S English Quality BISCUITS and Confectionery. These will appear from time to time.

YOUR RATION CALENDAR

SUN	MON	TUE	WED	THUR	FRI	SAT
Always ask for Weston's		1	2	3 Canning Sugar Y6, Y7, Y8, Y9, Y10; Sugar S54, S55, are valid.	4	5
6	7	8	9	10	11	12
13	14	15	16	17 Sugar S56, is valid.	18	19
20	21	22	23	24	25	26
27	28	29	30	31	and be sure of quality	

EVERY TUESDAY AND FRIDAY DURING JULY IS A MEATLESS DAY IN PUBLIC EATING PLACES.
SUGAR COUPON VALUES—Each "S" Sugar Coupon is good for one pound of Sugar or 80 fluid ounces of molasses.
CANNING SUGAR COUPONS—Coupons Y6, Y7, Y8, Y9 and Y10 become valid on July 3rd. Each "Y" coupon is good for one pound of Sugar or 80 fluid ounces of molasses.

An EXTRA Treat For THE PICNIC
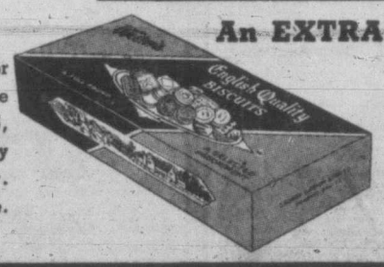

A variety of English Quality Biscuits—all in one attractive package. WESTON'S SELECT ASSORTMENT. Each biscuit has a flavor all its own—each biscuit is different. The superb flavor comes from that EXTRA care in baking and a special blending of carefully chosen ingredients. A box of these at your picnic means extra enjoyment for everybody.

Weston's BREAD and CAKES
GOOD CANDY
English Quality BISCUITS

VICTORIA LIONS CLUB

TIN LIZZIE DERBY

JULY 1st WILLOWS EXHIBITION GROUNDS

HELP THE JUDGES
To Pick
THE WINNERS
AT THE LIONS'
TIN LIZZIE DERBY
DOMINION DAY
JULY 1

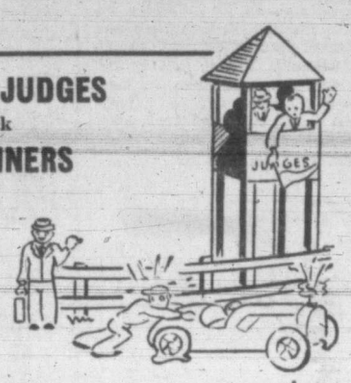

For Winning Real Estate Values, Call
GEORGE RANDALL
REAL ESTATE
1303 DOUGLAS ST. G 8109
LION: GEORGE RANDALL

30 Model T Fords Entered In Lions' Tin Lizzie Derby

With 30 model T Fords entered and final arrangements completed, members of the Victoria Lions Club are promising Victorians an afternoon of thrills, spills, bangs, slams and merriment at the Dominion Day Tin Lizzie Derby which is to be held next Tuesday at the Willows racetrack.

This will be the second annual running of the "Battle of Rattles." The first jalopy race was held last year and proved such a success and crowd pleaser, it was decided to make the derby an annual event on the program of the Victoria Lions Club. Last year, over 6,000 persons attended.

All drivers are non-professionals but are anxious to partake of the $1,000 prize money.

The race program calls for three seven-mile heat races with the winners to enter the 10 mile, main event. Losers of the heats will take part in novelty events which include a half-mile back-up race and a team relay.

Silver cups will be awarded to winners of the semifinals and a large trophy will be presented to the winner of the main event. Cass prizes will go to the first three driver in all heat races and to the first four in the main event. The prize for the winning auto in the final is $150. The second-place award is $75; third, $50, and fourth, $25.

Prizes will be presented by Reeve Walter Walker of Oak Bay.

Many of last year's contenders have again entered, including Alvin Nelson, present main event title-holder, and Oscar Guelpa, strongest challenger of last year's race.

The cars will all be stripped down to bare essentials for the races.

The afternoon program will not be limited to racing. Boy Scouts will take part in a grand rally and a special scout banner will be awarded to the troop with the best attendance and smartest appearance. The Victoria Boys' Band will provide musical entertainment.

A refreshment stand will be operated by members of the Lions Club Ladies' Auxiliary.

The track will be open at 1 p.m., with the program scheduled to start at 2 with a parade of all entries around the track.

The entire proceeds of the derby will go toward various local charities, supported by the Victoria Lions Club, which includes a hospital fund for "blue babies," the building of cottages for old-aged couples, and the maintenance of a Boy Scout troop.

The motto of the Lions Club is: "We help the aged and the young."

Permission for the use of the Willows racetrack has been granted by Owner Sam Randall.

Race Marshal

M. H. "Mill" Mooney, well-known auto man and member of the Victoria Lions Club, will act as race marshal of the Dominion Day Tin Lizzie Derby. Thirty Model T Fords are entered in the races and over $1,000 prize money will be awarded to winning contestants.

General Chairman

L. W. "Bill" Taverner is general chairman of the derby and carnival which will be held Tuesday, July 1, at the Willows race track. Mr. Taverner has worked many months preparing for this event, and promises it will supply much excitement to the spectators.

First Big Event

James Roberts, who is president-elect of the Victoria Lions Club, which is sponsoring the Dominion Day Tin Lizzie Derby. Mr. Roberts automatically takes office July 1, making the derby the first big event of his term of office.

Make Plans For Editors' Convention

Plans for the convention of the Canadian Weekly Newspapermen's Association, which will be held in Victoria Sept. 24 to 26, are progressing under the chairmanship of Lang Sands of Abbotsford. Approximately 600 weekly newspaper editors are expected to attend.

Several meetings of the program committee have already been held in Victoria, and business sessions for the convention will include reports from national officers, panel discussions on new equipment and printing methods and other factors entering into the production of a modern weekly.

There will be a tour of the B.C. government printing plant at the Legislative Buildings, technical addresses and other educational features.

One of the feature items will be the staging of a "newspaper clinic," hospital operating-room style, as was done by the Washington weeklies.

On the social program there will be sponsored luncheons, sightseeing tours of Vancouver Island scenic spots, with special entertainments arranged for the ladies.

DON'T BE A . . .
NERVOUS WRECK!
Let Us Worry About Your Fuel Problems
Give us a chance, though, to worry intelligently by placing your order early to assure getting the BETTER GRADES of ALBERTA COALS.
MIDLAND · COMMANDER · MURRAY · FOOTHILLS
HY-GRADE · CANMORE BRIQUETTES
LUMP · EGG · NUT and SPECIAL STOKER COALS
EVERY MEMBER OF THE FAMILY WILL ENJOY THE
LIONS' TIN LIZZIE DERBY
DOMINION DAY — EXHIBITION GROUNDS
VICTORIA WOOD & COAL CO. LTD.
208 PEMBERTON BLDG. G 2441
LION: BILL RICHARDS

Hold It!
Our Entry Will Be Ready
When our Model T streaks (or leaps) away from under the starter's flag at the Exhibition Grounds on Tuesday, don't confuse it with the smooth, perfect performance of the new MONARCH, Ford's Greatest Masterpiece.
A Sign to Remember at 819 Yates St.
NATIONAL MOTORS
Ford MONARCH

Spencer's
JULY 1
DOMINION DAY
A DAY OF THRILLS AWAITS YOU AT THE LIONS'

Tin Lizzie Derby
EXHIBITION GROUNDS
See the Lizzies dash around the bends —hear them roar as they pass by you.

TIME OUT at the DERBY

ENJOY
DOMINION DAY
AT THE LIONS'
TIN LIZZIE DERBY
EXHIBITION GROUNDS
ACTION! THRILLS! SPILLS!
B.C. HARDWARE
724 FORT G 1021
LION: CHARLIE MONK

WATCH
Mooney's MODEL "T"
GO

at the
Lions' TIN LIZZIE DERBY
JULY 1—DOMINION DAY
EXHIBITION GROUNDS
MOONEY'S AUTO BODY SHOP
514 CORMORANT—E 4177 1128 VANCOUVER—B 1213
LION: MILL MOONEY

J. M. WOOD MOTORS
Dodge—De Soto Dealers
Cor. YATES and COOK STS.
LION: JIM EVANS
FOLLOW THE CROWDS

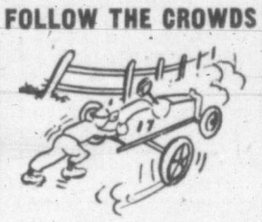

to the LIONS'
TIN LIZZIE DERBY
JULY 1
WILLOWS EXHIBITION GROUNDS
FUN! ACTION! THRILLS!

JULY 1ST AT THE WILLOWS

You'll Have Fun . . . at the LIONS' TIN LIZZIE DERBY
Great Entertainment for Young and Old
THE STORK SHOP
631 FORT ST. G 2661
LION: ARTHUR BURR

LION:
E. G. BISSENDEN
BUILDING CONTRACTOR
1471 Bromley Place E 4291

Follow the CROWDS to the Lions' TIN LIZZIE DERBY
DOMINION DAY, JULY 1
EXHIBITION GROUNDS

A GREAT DAY for All . . .

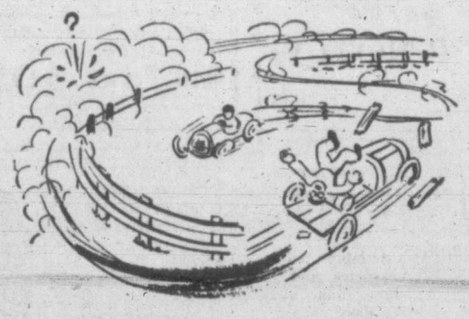

DOMINION DAY - JULY 1
LIONS CLUB
TIN LIZZIE DERBY
EXHIBITION GROUNDS
WATCH THEM GO! HEAR THEM ROAR! THRILLS FOR ALL!
Hudson's Bay Company.
INCORPORATED 2ND MAY 1670.
LIONS: LEO EVENDEN and WILSON McDUFFEE

SEE the Lions'

TIN LIZZIE DERBY
DOMINION DAY, JULY 1
The cars will roar and kick up a dust. After the Derby bring your DUSTY CLOTHES TO US for a good DRY CLEANING JOB.
STANDARD STEAM LAUNDRY LTD.
841 VIEW LION: CHARLIE SAVAGE G 4161

S. C. JOHNS Jeweller
1136 GOVERNMENT E 9316
GET READY! GET SET! GO!

To the
Lions' TIN LIZZIE DERBY
DOMINION DAY -- JULY 1
EXHIBITION GROUNDS
An Action-packed Day of Thrills and Fun for Everyone
LION: CLARENCE JOHNS

COME TO THE RACES!
You Will Have a BARREL OF FUN Watching the
TIN LIZZIE DERBY
THRILLS! · EXCITEMENT!
DOMINION DAY
JULY 1
EXHIBITION GROUNDS

Wilson MOTORS LTD.
LION: GEORGE THACKRAY
VICTORIA — OAK BAY — LANGFORD — DUNCAN

We Have NO Tin Lizzies BUT We Have the BEST in MODERN CARS for Taxi Service
CALL
The Blue Line
G 1155
"Ask The People We Serve"
Be sure to see the Lions Club Tin Lizzy Derby at the Willows, July 1.

WILLCOX RADIO LTD.
628 FISGARD ST. E 8012
LION: JACK WILLCOX
See the Lions'
TIN LIZZIE DERBY
DOMINION DAY—JULY 1
EXHIBITION GROUNDS

LET'S ALL GO . . .
to the Lions'
TIN LIZZIE DERBY
JULY 1
SIMPSON'S FOOTWEAR LTD.
649 YATES LION: KEN SIMPSON PHONE G 6514

JEFFREE & JEFFREE LTD.
WHOLESALE AUTOMOTIVE SUPPLIES
853 YATES B 3157
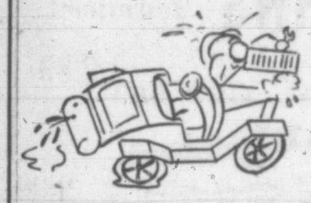
The Lions'
TIN LIZZIE DERBY
JULY 1
Every member of the family will enjoy the thrills and action of this great derby.
LION: TED ESTLIN

Fun for All . . .
AT THE LIONS'
TIN LIZZIE DERBY
Bring the Whole Family
E. H. EMERY
ELECTRICAL CONTRACTOR
507 YATES LION: ERNIE EMERY E 6961

DON'T MISS THE LIONS'
TIN LIZZIE DERBY
JULY 1
THRILLS!
SPILLS!
EXCITEMENT!

Great Fun for All
Cooper's Coffee Shop
731 FORT ST. B 2315
LION: JACK COOPER

The Lions'
TIN LIZZIE DERBY

JULY 1
EXHIBITION GROUNDS
Let's Go For a Day of Thrills and Fun
MEHAREY & CO. LTD.
LION: DAVID MEHAREY
622 VIEW ST. E 1188

MISSING
1 WHEEL—1 CO-PILOT
but don't you be MISSING
from the
LIONS'
TIN LIZZIE DERBY
DOMINION DAY
WILLOWS
RACES START 2 p.m.

Gladwell MOTORS
LIMITED
VICTORIA'S MERCURY-LINCOLN DEALERS
Vancouver and Yates "Service Is Our Business" B 1285

Hollywood

By ERSKINE JOHNSON

NO GLAMOUR GIRL FOR TURHAN BEY

HOLLYWOOD (NEA)—"I don't mind going out with Hollywood glamour girls socially, but I've never met one yet I'd consider marrying."

Turhan Bey speaking, girls.

Yes, the same Turhan Bey who has had romantic interludes with Lana Turner, Yvonne de Carlo and quite a few other movietown queens.

"Just beautiful friendships, nothing more," he told me on the set of the Eagle-Lion movie, "Out of the Blue."

Then he cracked out with some opinions that will probably have him diving off the Santa Monica pier, with the glamour dolls in hot pursuit.

"You just can't tell whether a Hollywood actress means what she's saying. After all, actresses get paid for parading their emotions. After awhile they become accustomed to emoting all the time and probably can't help themselves." Like, he said, the first time he fell in love with a Hollywood star.

"She was beautiful in a slinky black evening gown," Turhan said. "The night was balmy and the stars were twinkling overhead. I told her I loved her, and she turned toward me and said, 'I love you, too, darling.'

OLD SCRIPT TALK

"Then she started talking about love and emotions. Her choice of words was beautiful and I listened, entranced. All of a sudden it hit me. I'd heard those words before—in her last picture, complete with the same gestures.

"Even then I wouldn't have minded so much," Turhan said, "but she upstaged me."

Turhan looked gloomy.

"But you know what will probably happen. I'll meet a girl, an actress, a truly great actress. She'll convince me that all she wants out of life is to be happily married. So I'll propose and she'll accept. And as I turn to kiss her after the marriage ceremony, I'll find that she has upstaged me so that the audience can only see the back of my neck."

Humphrey Bogart's former wife, Mayo Methot, will try matrimony again, it's reported, with a wealthy gent from Portland, Ore. Bogie probably is much relieved. Until recently, Mayo was going places with a fellow who moored his yacht near Bogart's at Newport Beach. Mayo and Lauren Bacall would sit on deck and glare at each other.

NO FOOT APPEAL

Don Ameche had to walk down a long flight of stairs in pyjamas, bathrobe and bare feet for a scene in "Sleep, My Love." After one rehearsal, Director Douglas Sirk ordered Don to put on socks and slippers. Said the director, "I'm sorry, Don, but your bare feet just don't have sex appeal."

OAK BAY THEATRE

An unusual job of photography was given to the camera crew on "Brief Encounter" now showing at the Oak Bay Theatre. One sequence called for shots of the interior of the Palladium Cinema at Milford Junction, where Laura Jesson (Celia Johnson) and Alec (Trevor Howard) spend an afternoon together.

The shooting took place in the very attractive Metropole Cinema, London.

DOMINION THEATRE

Against a pioneer background is set one of the screen's most unusual love stories . . . Republic's "Angel and the Badman," starring John Wayne and Gail Russell, at the Dominion Theatre.

It is the story of love that overcomes the conflict of two widely different philosophies of life . . . of a Quaker girl who believes strongly in doing good, and a man motivated by a desire for revenge.

ATLAS THEATRE

Larry Parks is convinced that Al Jolson wore knee-pads when he was starring in all those Winter Garden show hits. Larry, who portrays Jolson in Columbia's technicolor, "The Jolson Story," currently at the Atlas Theatre, found that after the first few rehearsals of musical sequences for the film, his knee-joint had become sore and stiff from the typical Jolson pose that he had to adopt!

PLAZA THEATRE

A double concerto written especially for Tommy and Jimmy Dorsey by Academy Award Winning Composer Leo Shuken was pre-recorded by the Dorseys and an orchestra of 90 musicians for Charles R. Rogers' gay and lilting musical production, "The Fabulous Dorseys," now at the Plaza Theatre. "The Fabulous Dorseys" is based on the lives of Tommy and Jimmy, and stars Janet Blair with the two brothers

A QUAKER meets a renegade westerner and begins to wonder about love in "Angel and the Badman," now at the Dominion Theatre. Above, Gail Russell and John Wayne, featured stars.

ROYAL THEATRE

Paramounts "Calcutta," a murder mystery set against an Indian background and the flying of the "hump" between that country and China, is currently at the Royal Theatre. The film, stars Alan Ladd, Gail Russell and William Bendix, with June Duprez, Lowell Gilmore, Edith King and Gavin Muir in the principal supporting roles.

The story told in "Calcutta" revolves around the murder of a friend of two "hump" flying pilots, Ladd and Bendix, and tells of their successful efforts to round up the killers without the aid of the slow-moving police.

CAPITOL THEATRE

During his brief lifetime, composer George Gershwin was famous for expressing modern ideas in music.

Now, for the first time since his death in 1937, 11 previously unpublished George Gershwin melodies are being released by his estate. They will be heard in the new Twentieth Century-Fox Technicolor musical, "The Shocking Miss Pilgrim," which stars Betty Grable and Dick Haymes, and is now at the Capitol Theatre.

Where To Go Tonight

(As Advertised)

ATLAS—"The Jolson Story," starring Larry Parks.

CAPITOL — "The Shocking Miss Pilgrim," starring Betty Grable and Dick Haymes.

DOMINION — "Angel and the Badman," starring John Wayne and Gail Russell.

OAK BAY—"Brief Encounter," with Celia Johnson.

PLAZA — "The Fabulous Dorseys," starring Jimmy and Tommy Dorsey.

RIO — John Kimbrough in "Lone Star Ranger."

ROYAL — Alan Ladd and Gail Russell in "Calcutta."

DANCE Tonight ARCADE

The Wedding Reception
Will be lovelier in our private Banquet Hall . . . where every item is beautifully appointed.
Strathcona Cafe
919 DOUGLAS B 4941

Sunday Dinner
is a treat for the little woman, and the family at the Top Notch.
• Infants' Meals Free
• Open Sundays 4 p.m. to 10.30 p.m. Daily, 9.30 a.m. to 1.30 next morning.
BAKE'S
TOP NOTCH
DOUGLAS at PRINCESS E 1034

Y.M.C.A. DANCE

Saturday—8.45-11.45
CHARLIE HUNT'S ORCHESTRA
Members 40¢ Non-members 50¢

HONGKONG-CHUNGKING CHOP SUEY
DINE AND DANCE
EVERY NIGHT
Chinese Dishes

For birthday parties, wedding anniversaries and other special occasions, make your party and join us with
RAY GRIFFITHS
And His 8-Piece Orchestra
Providing the Music and
Our Particular Chef Providing Such Palatable Dishes as
Steak 'n' Mushrooms
Southern-style Fried Chicken, etc.
Dancing From 9 to 12 Every Saturday
For Reservations Phone E 9221
Tickets Also for Sale at Victoria Travel Bureau in the Strathcona Hotel
Sirocco Supper Club

ENDS TODAY "The Shocking Miss Pilgrim"
IN TECHNICOLOR. WITH BETTY GRABLE • DICK HAYMES
STARTING MONDAY!
ALL AT ONCE!

QUICK-LIKE! THINGS BEGIN TO BUD AND BURST!
Laughs pop out all over the place . . . Spring sure is fun!
PAULETTE GODDARD
FRED MacMURRAY
A Paramount Picture
"Suddenly It's Spring"
with Macdonald Carey Arleen Whelan
DOORS 11.55 a.m.
DAILY FEATURE 12.45 2.57 5.09 7.21 9.33
—EXTRA—
Disney Colored Cartoon "CLOWN of the JUNGLE"
Musical Featurette "LET'S MAKE RHYTHM"
Sports Specialty "STUNT GIRL"
LATEST CAPITOL NEWS
A FAMOUS PLAYERS PICTURE
CAPITOL

Commencing Monday the Oak Bay Theatre introduces a new twice weekly policy of early city showings of top attractions.
A glance at the list will prove the attractiveness of these new screen presentations.
COMMENCING MONDAY J. Arthur Rank's Australian Epic THE OVERLANDERS
THURSDAY THE MAGIC BOW with Stewart Granger
COMING SOON STAIRWAY TO HEAVEN
THE SECRET HEART
VACATION FROM MARRIAGE
THEY WERE SISTERS
NO LEAVE NO LOVE
GALLANT BESS
NOTE: Effective Monday the Adult Admission reduced to 35c evenings.
Oak Bay
AN ODEON THEATRE

STARTS MONDAY!
Oak Bay
ACTION PACKED ADVENTURE
Actually filmed in AUSTRALIA
J. ARTHUR RANK PRESENTS

The OVERLANDERS
with CHIPS RAFFERTY and DAPHNE CAMPBELL
ENDS TODAY—"BRIEF ENCOUNTER"

A Paramount Picture
TODAY! At 12.47, 2.59, 5.11, 7.23, 9.36
NEW MYSTERY THRILLER

ALAN LADD
WILLIAM BENDIX
GAIL RUSSELL
CALCUTTA
Extra! "REMEMBER WHEN" OLD-TIME VAUDEVILLE "BRAINS CAN BE BEAUTIFUL" • SPEAKING OF ANIMALS LATEST NEWS
ROYAL
A FAMOUS PLAYERS THEATRE

PLAZA
The entertainment-jammed blow-by-blow story of the Dorsey brothers' battle to the top!
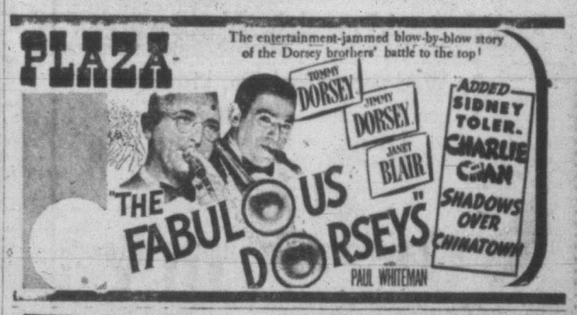

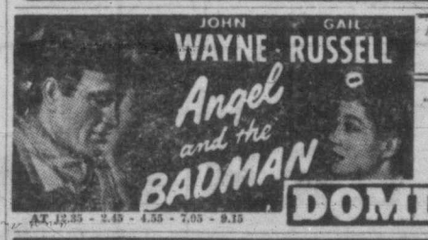
JOHN WAYNE · GAIL RUSSELL
Angel and the BADMAN
AT 12.35 - 2.45 - 4.55 - 7.05 - 9.15
ACTION . . . ADVENTURE ROMANCE
PLUS— "MR. CHIMP TO THE RESCUE" "DOG GONE MODERN" WORLD NEWS
DOMINION

NEW RIO Theatre of Smash Hits
TODAY and MONDAY
OUTSTANDING DOUBLE BILL!
Joan Kimbrough, Sheila Ryan, Jonathan Hale, Truman Bradley
IN ZANE GREY'S ACTION-PACKED WESTERN
LONE STAR RANGER
PLUS LEON ERROL IN THE LAFF RIOT
"MAMA LOVES PAPA"
•SUNDAY MIDNIGHT SHOW—12.01

TODAY
At 11.55, 2.13, 4.31, 6.49, 9.07
Featuring the ANNIVERSARY SONG

TECHNICOLOSSAL!
The JOLSON STORY
LARRY PARKS · EVELYN KEYES
WILLIAM DEMAREST · BILL GOODWIN
Atlas

SAT. NIGHT
DINNER DANCE
Five-course dinner a la Roger Cuche, Music a la Fred Pitts.
Chez Marcel
BELMONT 91
COLWOOD GOLF COURSE

McMorran's
Seaside Dancing Pavilion
CORDOVA BAY
DANCING
EVERY SAT. NIGHT
It's Cool to Dance by the Sea

at The Bay Monday

Store Hours: 9 a.m. to 5 p.m.

Charge Your Purchases To July Account

Pay by August 10

Get Your Supply of Knitting Wool Now

Have It When You Want It on Your Holidays

Crepe Mist Boucle

29¢ Skein

Knits up into lovely cool sweaters for summer wear. Colors white, pink, rose, powder blue, spun gold, pirate green, mandarin red.
For illustrations and patterns see "Corticelli Hand Knits for Women" ..... 25¢

Beehive Baby Wool

The wool you have been looking for to knit baby's jackets and booties. Colors peach, pale yellow and white.
1-oz. ball ..... 30¢

—Wool Department, Third Floor

"Lotus" English Wool

Fine 3-ply.
100 lbs.
1-oz. skein **30c**

Good selection of colors . . . Knit socks and sweaters for all your family. Colors black, white, pink, navy, primrose, hello, Electra, putty, emerald and dark sky.

SILVER TIP MERINO
For dressy sweaters and baby jackets. Colors cool green, snow blue, flight grey and sunlight yellow.
1-oz. skein ..... 75¢

GUELPH WOOL
Kroy processed — 3-ply fingering, for socks and sweaters. Colors California sun, camel, beige mixture.
1-oz. ball ..... 30¢

BOTANY WOOL
3-ply fingering, lovely and soft for baby's wardrobe. Colors Mayflower pink and iris blue.
1-oz. ball ..... 25¢

Celanese Curtain Voile

Monday—200 Yards Only

A limited quantity of this always-wanted voile. Just the thing for glass curtains. Comes in plain oyster shade to set in any color scheme. At "The Bay," per yard **79c**

Ruffle Curtains

3.95 Pair

Ruffled with Priscilla valance. Just a limited supply for those who come early. Ivory and ecru only. 38 inches wide and 2¼ yards long.

Marquisette

69¢ Yard

Popular putty dots. Soft . . . easy to hang . . . marquisette that will enhance your windows. So useful for bedrooms, kitchens and bathrooms. Ivory and white only. Width 42-inch and 48-inch.

Other pin dot marquisette, per yard ..... 89¢

—Draperies, Fourth Floor

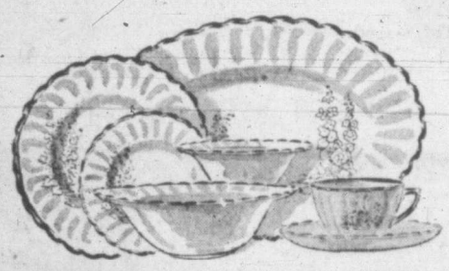

Canadian Semi-Porcelain Breakfast Sets

25 Sets Only at This Low Price

Choice of floral designs. Includes 6 lunch plates, 6 bread and butter plates, 6 cups and saucers, 6 oatmeals, 1 platter and 1 baker **10.95**

English Semi-Porcelain Dinnerware

By Wedgwood and Co. Ltd.

Leda Cream Rose pattern—a floral design.

32-piece breakfast set for 6 ..... **12.95**
60-piece dinner set for 8 persons **34.50**

English Semi-Porcelain Dinner Sets

By Johnson—Service for Eight

Dainty floral spray design with gold line. 8 dinner plates, 8 dessert and bread and butter plates, 8 soups, 8 fruits, 8 cups and saucers, 2 platters, 1 covered dish, 1 open dish and 1 cream and sugar **29.50**

—China Department, Third Floor

Just Arrived!

American Birdseye Cloth

DIAPERS

Fully absorbent diapers. Size 30x30 inches. Washes easily, dries quickly. Shop Monday.
Per dozen **3.79**

—Baby Shop, Second Floor

Special, Monday!

California Styled

Sport Shirts

Regular 15.95 to 22.00, for **12.95**

A special group of light weight wool, rayon and wool shirts in a selection of checks and plain colors. Two-pocket style with convertible collars. A real buy!

"SPORTSMAN" BOXER SHORTS
A fine broadcloth short with full elastic top and balloon seat, in a novel trout-fly design.
Sizes 32 to 42 ..... 1.45

SLACK SOCKS
All wool with elastic tops, in a wide range of plain colors. Classed as irregulars because of slight imperfections on the cuff.
Sizes 10 to 13 ..... 98¢

MEN'S SWIM TRUNKS
All wool with white web belt and D-ring buckle, built-in support. Colors navy, medium and wine.
Small, medium and large 2.69

SPORT SHIRTS AND SHORTS
Cool, hard-wearing bengaline short-sleeve sport shirts, with a smart ship motif design 5.95
Matching boxer-style shorts, that double for swimming or sunning; built-in support 4.95

JUST RECEIVED — A shipment of Moodies jockey shorts and athletic vests—
Shorts ..... 1.25 Vests ..... 95¢

—Men's Furnishings, Street Floor

Penn Fishing Reels

The kind that catch the big ones!

Free Spool—holds 100 yards No 18 ..... 4.25
Star Drag—holds 100 yards No 15 ..... 4.50
Delmar—holds 200 yards, 5.95
Deep Sea Double Multiplying. Each 5.50
No. 49—for fast action wire line 16.95
Long Beach—star drag—holds 400 yards 13.95

"My Buddy" Tackle Boxes

Holds all your tackle in waterproof box.
Painted model ..... 5.25 Galvanized model 7.50

—Sporting Goods, Third Floor

Brooks Roller Skating Outfits

Men's 7¼ to 10½.
Women's 6 to 9.
Half sizes **31.50**

White elk boots with the new Brooks skate. Composition wheels—double ball bearing with shock absorbent frames and quick stop toe protector.

—Sporting Goods, Third Floor

Holiday Needs

BUOY O BUOY—safety floats.
Kiddies' 1.50
Medium 1.85
Adult 2.50

CANOE CUSHIONS — kapok filled. Can be used as safety floats.
Single, 1.50 Double, 2.50

OVERSIZE PLASTIC BEACH BALLS — Strong enough to support an adult. Each, 3.95
CROQUET SETS 4.95
6.95 and 9.95
TELESCOPIC FISHING RODS. 4.95 and 5.95
BRISTOL PLY REELS 4.50
and 8.95

—Sporting Goods, Third Floor

Elasticized Shoulders!

Featured in These Newcomers to the Cotton Colony

Your arms and shoulders will be bathed in sunlight from morn until night when you wear one of these new Helen Morgan frocks. Rick rack trimmed flounce gathered at the shoulder line with dirndl elastic. Floral prints on white ground in tones of blue, mauve and red. Sizes 12 to 20 ..... **3.19**

—Housedresses, Second Floor

Cool Cotton Dresses

In the Larger Sizes

To keep cool and fresh around the house these sunny days get yourself one of these fine cotton tailored dresses. Button-front style in blue, green, red, stripes and check.
Sizes 38, 40, 42, 44 ..... 2.47

Cotton Print Housecoats

For a quick dressy look don one of these wrap-around housecoats. They come in assorted gay colors.
Sizes 14 to 18. Regular 2.98, for 1.98

Chenille Beach Coats

Versatile! Smart! Tubbable!

Closely tufted chenille shortee coat, swagger style. Just the thing to slip over swim suits.
White only 2.95

—Housedresses, Second Floor

"Canadian Maid" Slips

A dream of slip to set off that new dress. Wonderfully made from rayon satin and crepe, bias cut to mold your figure smoothly.
White only. Sizes 32 to 42 ..... 2.89

Nylon Knit Panties

Sustandardes of a well-known make. Grand saving for the flaws will not effect the wear. Easy to launder, dries in a jiffy. White only. Monday 2.39

Mid-Riff Shortee Pyjamas

Cool . . . dainty seersucker . . . easy to launder . . . no ironing. Latest style with bras top and shortee pants. Floral spray on white ground. Small, medium and large. Regular 1.98 ..... 1.49

Nylon and Rayon Girdles

Save tomorrow! If you are tall with average hips these are sure to give you that chic look. Made from material that wears and launders well. Sizes 26 to 30 waist. Regular 11.50 ..... 8.95

Smooth-Fitting Pantie Girdles

Woven elastic, cut in brief style to give you that trim look. No hose supporters, which makes it very comfortable to wear with summer and sport clothes. Comes in small and medium. Regular 3.98 ..... 1.99

—Ladies' Wear, Second Floor

Monday Special!

Substandards of Regular 1.09 and 1.29

Nylon and Rayon Hose

98c pair

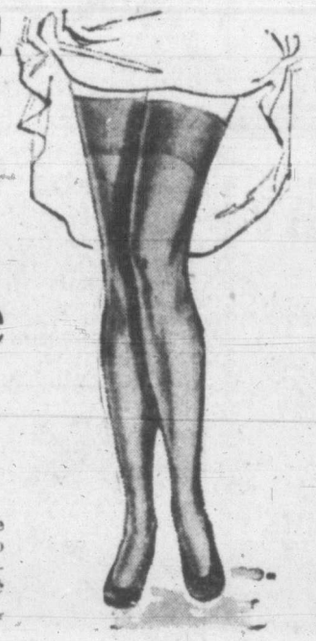

All full fashioned hosiery in 42 and 45 gauge nylon and rayon crepe hose, in shades to go with your summer outfit, symphony and serenade. Sizes 8½ to 10½, for, pair ..... 98¢

—Hosiery, Street Floor

White Bags

For the Holidays

1.99

Plastic and novelty leatherettes in underarm and top-handle styles. Just the thing to brighten your summer outfit. Regular 2.39. Monday 1.99

—Accessories, Street Floor

White Hats

For the Holidays

3.98

To greet the summer with your head high, choose a hat from these off-the-face styles, also large headsizes, in mohair and straw combinations. Large selection 3.98

Others for 2.98 and 4.98

—Millinery, Second Floor

Foot Free for the Holiday!

They're breezily cool! Blissfully comfortable! They come in nice bright colors to go with your play clothes.

A—White with blue trim, beige with brown trim 3.50
B—White with navy trim, sand with brown trim 2.98
C—In colors of brown or green 2.98
D—Blue, red, white, brown . . . in pigtex grain 3.98
E—Suedette sandals (by Maxine). White, red, yellow, brown 3.98

—Ladies' Shoes, Second Floor

Girls Just Love These

Dirndl Skirts

Set your girl's summer wardrobe just right with one of these youthful gathered skirts on a wide waistband. Made from printed broadcloth in bright designs and floral patterns. Sizes 10 to 14X **1.00**

Girls' Cotton Sport Blouses

Fine cotton blouses that will top off your girl's slacks, shorts or even a dirndl skirt. Tailored style, sports collar, short sleeves. Colors white, blue, red, yellow and aqua.
Sizes 8, 10, 12 and 14 ..... 1.00

Girls' Fine Drill Shorts

For sunny days these shorts have bright prospects. The front has four narrow pleats and the back is plain. Colors navy, white, khaki and brown
Sizes 8 to 14 years 1.49

—Girls' Wear, Second Floor

"Tru-Pink" Pinking Shears

Just Arrived!

They pink as they cut! To save time and to give your sewing that professional look. Limited number so shop early at "The Bay". Pair **7.95**

—Notions, Street Floor

Hudson's Bay Company.

INCORPORATED 2ND MAY, 1670

Schools' Senior Softball Champions

MONTEREY SCHOOL
Championship of the senior boys' division of the Greater Victoria elementary schools' softball league was won by the team from Monterey. From left to right: Front row, Victor Allan, Lawrence Veitch, Dick Sleep, Dick Macintosh, John Maunsell; back row, J. Emery, Dick Willis, Bill Trimble, John King, Richard Pollard and W. Brynjolfson.

Major Tournaments Mark Tennis Program

Revival of postwar tennis in Victoria, begun successfully last year, has been showing an even greater pace this season. Along with other coast cities, Victoria has shared a growing interest in the game due in no small measure to the acquisition of a first class professional coach. The community has been singularly fortunate in having as an instructor, Valerie Scott, seventh ranking woman player in the world before the war.

For the past several weeks, Miss Scott has been holding large group classes at the Victoria Lawn Tennis Club and many of her proteges are already showing a marked improvement. The noted professional, famous throughout the world for her amateur performances uses a sound system of instruction and develops players on an all-round basis, neglecting no stroke in the development of the student player. Miss Scott takes a great interest in junior development.

Although her instruction has been running only a short time, many players will undoubtedly feel the benefit of competent guidance in the forthcoming city championships to be held at the Victoria Club from July 5 to 12 inclusive.

The current renewal of the city event will usher in a season of first class tennis for both players and fans alike. The tournament this year will be run along the same lines as in previous years. An extra event, however, has been added, in the form of veterans' doubles for men over 50. Clubs have already indicated keen interest and competitors can secure entry forms from any club or from tournament manager, W. H. Dobbie, at B 1923.

A record entry is expected and will be a mixture of old faces and new. Battling for supremacy again will be present holder Henry Bennett and last year's runner-up, Carl Brand, who will undoubtedly draw the top seeded positions. However, looking over the city courts these days, one may note several promising players who by their form to date suggest that they might have little or no respect for the seedings of the tournament committee.

The tournament will provide an opportunity for Bennett to get some match play, as he will no doubt be trying out in Vancouver for a position on the team to represent western Canada in the matches to be played against an eastern Canadian team at the Victoria Club the week following the city championships. Commencing during the week of July 14, city tennis followers will be able to watch the finest Canadian players in a series of matches run along Davis Cup lines. Leading the western brigade will quite probably be Walt Stohlberg, recently crowned Vancouver city champion. Jim Skelton, also from the mainland city and Don Hodges of Regina, will be likely starters. Canada's 1947 Davis Cup team will be selected as a result of the Victoria trials, and will meet Australia in eastern Canada later in the summer.

After the east-west matches the players contest the Canadian championships in Vancouver and the major tournaments of the season will wind up in Victoria with the holding of the 50th British Columbia championships, commencing July 28. The B.C. is always a popular tournament with Victorians and is this year expected to draw not only noted Canadian players but also the usual strong contingent from Washington, Oregon and California.

Races Tonight

JACK PATTERSON

Weekly auto racing program will be presented at the Langford Speedway tonight with Patterson among the Victoria drivers seeking prize money. Reverse main event will again feature the show. Leading drivers and cars from Seattle will participate. Time trials will start at 7.30.

Douglas Tire Defeat Blue Bird Cabs; Game Protested

Douglas Tire defeated Blue Bird Cabs 10 to 6 in a protested senior A softball game at Central Park last night.

Marred by constant bickering and unnecessary arguments, the game was protested by Jim Eddy, Blue Bird manager, who claimed that Douglas Tire were not using standard bats.

The victory, if allowed, puts the Tiremen in third place in the standings and drops the cabmen into the cellar.

Winners scored four unearned runs in the first inning to take a lead which was never seriously threatened. Rudy Dendy homered for Blue Birds in the eighth, while Henry Harris hit a four-bagger for the winners in the seventh.

Ken Gunter pitched the distance for the tiremen with Stan Tenning going the route for the losers.

Adverts defeated Eaglettes 7 to 6 in women's senior "A" game to maintain their hold on first place in the standings. A home run by Joyce Foster with two on in the seventh tied the score. Then successive singles by Thelma Turner and Jenny Robbins scored the winning run.

B.E.F.P. won another ball game in the senior B league, edging New Method Laundry 5 to 4. Ascot pitched for the league-leaders. R.C.N.A.D. beat Naval Stores 6 to 5 in another league game.

Douglas Hawkes trounced Esquimalt Taxi 26 to 7 in a junior boys' game.

$2,000 Angler's Aim In Solarium Derby

By "CAP" THORSEN

Spurred by the report that the Queen Alexandra Solarium requires the helping hand of all to gather the $500,000 needed for a construction program to replace the aged hospital housing and caring for the crippled young, the Victoria-Saanich Inlet Anglers' Association has mapped an all-out campaign to make the second annual Solarium derby a financial success.

Tomorrow morning, starting at 6, the signals will sound at Inlet points to unleash the angling derby crowd for a 10-hour hunt of the big springs in the inaugural salmon classic of the 1947 derby season of the association. Indications point to a large crowd for the opening event on the summer program, a washing machine and an outboard engine powered boat spotlighting a handsome prize array.

For more than one month now the directors have been doing the groundwork for the Solarium derby, which will be held in the same waters one week tomorrow on July 6. It will be open to the public.

The target the board has set its sights on this year tops the last year cheque handed to the institution by 25 per cent. In 1946 the anglers turned over $1,376 to the Solarium and this time they have set the objective at $2,000.

The View Street window of David Spencer Ltd. this week displayed the large collection of prizes that have been donated by business houses and individuals for the Solarium event and next week the display will be switched to the store of Roger Monteith.

Nineteen excellent prizes are up for competition, 13 of them for anglers weighing in the biggest salmon and a half dozen others for the non-fishing public, heading this list being the refrigerator—top prize of the entire event.

Sporting goods shops throughout the city, inlet boathouses and members of the association are armed with tickets for the Solarium program.

PRIZE LIST

The Solarium derby prize list follows:

CONSOLATION PRIZES

First, refrigerator; second, trilamp; third, H B C 4-point blankets; fourth, Penn star drag reel; fifth, electric heating pad, and sixth, $10 scrip.

FISHING PRIZES

First, mantel radio; second, club bag; third, trilamp; fourth, case of silver flatware; fifth, rod, reel and line; sixth, toastmaster; seventh, silver cake plate; eighth, electric kettle; ninth, tackle box and fish net; tenth, Kenwood blanket, and eleventh, liquid compass.

For junior angler weighing in the largest salmon—rod, reel and line.

For woman angler weighing in the heaviest salmon—a silver deposit bowl and a set of twin candle holders.

BREVITIES

Short shots on tomorrow's derby: Derby opens at 6 in the morning and closes at 4. . . . Director Dan Thomas will fire the starting and closing bombs at Brentwood, Tommy Cole handling this chore at the Goldstream end, and Gordon Holder at Deep Cove. . . . Anchorage headquarters to be the scene of prize-presentation shortly after 4, the committee in charge being directors Ed Short and Thomas and vice-president Chester Alexander. . . . In seeking special rowboat prize, derbyists in this type of craft must row their own and not be towed. . . . All fish must be on the float at the weigh-in Brentwood and Goldstream floats before the time signal sounds. . . . Only one rod per person may be used. . . . All those fishing in competitions in one boat must be paid-up members. Non-members are not eligible for prizes and are not allowed to fish with members.

Tennis Finals

Finals of the B.C. Electric Tennis Club championships will be played at the Bowker Avenue courts tomorrow. Competition has been keen and some good matches are expected. The draw follows:

10:00—Men's Doubles: Jack Elmsley and Lew Heppenstall vs. Don Mitchell and Andy Anderson.
1:30—Men's Singles: Lew Heppenstall vs. Ron Mitchell.
2:00—Ladies' Doubles: Win Elliott and Tommy Elmsley vs. Jo Hovelaque and Rita Nevard.
2:30—Ladies' Singles: Jocelyn Collison vs. Marge McConnan.
3:00—Mixed Doubles: Joan Webster and Don McClure vs. Rita Nevard and Ron Mitchell.

Ian Dickson, south Pasadena, Calif., displays the 21½-pound spring he reeled in at the inlet last week.

Legion Turn Back Navy To Continue Ball Win Streak

Canadian Legion continued their current winning streak in the senior ball loop last night by taking the bottom-place Navy nine into camp, 8 to 2.

Exploding for seven runs in the the second inning when the Navy defence fell apart, Vets salted the game away early. Outside of that uprising, little Jeff Worrell had complete control of the situation, setting the winners down with one lone tally.

Lloyd Cann, knuckleball veteran of the Legionnaires, pitched nine-hit ball in registering the triumph, and was only in trouble once during the game. Navy tallied both runs in the third inning on four singles. Cann struck out five and issued two walks.

Mickey Smith, who tops the loop in the runs-batted-in department, pounded in two more last night as well as picking up three hits in five trips. Jack Walker also got three for five for the winners. C. Padgett with two for four topped the sailor stickers.

Chemainus will play Navy at Macdonald Park Sunday at 2.30.

Fine Program For Annual Scottish Sports July 26

The Scottish Games, presented annually by the Victoria Highland Games Association, will be staged at Macdonald Park July 26, president E. M. Whyte announced today.

Officials of the association are going all-out to make this year's games one of the best ever and have prepared a fine program.

During the many years of its activities the association has fostered and encouraged competition in the traditional games of Scotland here in the city and this year's presentation will include many of these.

Besides the dancing and piping events, a fine track and field program has been announced. This alone should make the games an outstanding event as the cream of Canadian track and field talent will be available, the Dominion championships being scheduled in Vancouver the previous week.

Many fine prizes and trophies have been secured with the Wm. Auckland trophy going to the grand aggregate winner. The Dr. J. D. Hunter trophy will go to the track and field grand aggregate champion, with the Vancouver Island Piper's Society Cup being awarded to the junior piping champion.

Various rules and regulations govern the appearance of dancer and pipers in the open events and for clarification of these and the obtaining of entry forms, competitors are asked to contact the secretary of the association, John McKay, E 9138.

SPORTSMEN'S MEET POSTPONED

In view of the fact Tuesday is a holiday, the regular monthly meeting of the Victoria Fish and Game Protective Association will be held in the Boilermakers' Hall, Government Street, at 8 on the night of July 15.

Sports Mirror

By PETE SALLAWAY

NENEZICH! How Victoria baseball fans will remember that name, especially after what the little Caesar of the W.I.L. umpiring staff had to say about Ted Norbert and the Victoria Athletics in a press interview in Vancouver this week. According to the story Nenezich was here on a special mission, that was to straighten out manager Ted Norbert. To again quote the Vancouver story Nenezich is quoted: "We had a helluva week there, but Norbert will straighten out now. His club lost nine in 11 starts while we were there. Brother, do they love us."

THE GIST of the Nenezich story is that he came primarily to get Norbert and the Victoria club and he seemed quite proud of the fact that while he was umpiring Victoria games both here and on the road the A's lost nine out of 11 games. Mr. Nenezich must be quite happy about that fact as he contributed greatly to it according to his own admission. Nenezich also told the Vancouver scribe that the Capilanos don't give arbiters any trouble at all and should advance to the first division. Since when has an umpire any right to publicly run down one particular ball club when he should be primarily interested in handling the game in a neutral capacity?

THEN again umpires should not be giving out interviews to the baseball writers. Their job is to umpire games and any opinions they might have should be kept to themselves. I am fully aware of the fact that league president Bob Abel rates Nenezich one of his better umpires. It is time the president started getting around to the ball parks in the circuit more often so he can personally watch his umpires work. Lot of the managers and league directors are getting just a bit fed up with the actions of certain men in blue and there's a real blow-off coming pretty soon unless Abel takes action.

LOOKS mighty like Manager Norbert will have to adopt the same tactics used by Leo Durocher of the Brooklyn Dodgers last season — take his pitching staff and work each member about two innings per game. Right now Norbert is faced with the prospect of getting a starting assignment out of three hurlers, Len Kasparovitch, Bill Woop and Ray Fortier with Joe Blankenship his ace reliefer. But the way the chuckers have been going Blankenship is just worn out from overwork. It's a marvel he hasn't been laid up long ago with a sore arm.

ALTHOUGH the A's continue to hold fourth place in the standings they are going to be sorely pressed to stay up there unless pitching help comes. It's about time the New York Yankees provided the team with a couple of good starting hurlers. The local directors should get on Yankee scout Joe Devine's neck good and hard when he hits town Tuesday. And let the Yanks send us sound pitchers, not fellows with crooked arms. We've seen enough of them to last for a couple of seasons.

James Bay Take Overtime Victory From Jokers 11-10

James Bay, cellar occupants of the lacrosse league, scored their first victory of the campaign last night, defeating Bill Andrews and his Jokers 11 to 10 in overtime.

Trailing 6 to 5 at the half and 8 to 6 at the three-quarter mark, the Bays uncorked a blistering fourth-quarter rally to knot the count at 9 to 9 and force the game into overtime.

Jenkins and Clarkson punched home the winning counters in the extra time, with but one replay from Temple of Jokers.

Bob Aitken making a return to the game for the winners, turned in a smart performance in the nets pushing aside 32 shots. Bill Andrews had 28 saves.

Al Denoni, speedy forward of the James Bay squad topped scorers of both teams with three goals.

Lacrosse lost a great supporter this week with the death of Vic Simpson. Long an ardent supporter of the game, he will be remembered for the many fine teams he organized.

UPLANDS GOLF

Mrs. F. G. Hope won the Windsor Cup competition at Uplands Golf Club with Mrs. S. J. D. Clack, runner-up.

A's Share 4th With Tacoma, Vancouver

Pitcher Hunk Anderson's high fly ball that just dropped over the centre field fence, in the eighth inning, for a home run, proved the margin of victory for the Salem Senators in a keenly-fought ball game with Victoria Athletics Friday night. Final score was 6 to 5. It marked the second straight win for Manager Jack Wilson's boys and was their ninth in 13 starts against the A's this season.

Upper division of the league bulged at the seams today as Salem moved into a tie with Spokane for second place and Athletics, Vancouver and Tacoma shared fourth. With Spokane idle at Bremerton Salem moved up to perch beside the Indians a half game back of Bremerton. Five and a half games out of the penthouse were Victoria, Tacoma and Vancouver.

A's lost a game last night which they might easily have won. The Victoria players were twice guilty of some "bush" base running and on another occasion got a bad break on a close call for the third out on the base paths. Bags were jammed at the time.

Victoria club failed to capitalize on the wildness of Anderson. The husky righthander gave up 10 bases on balls which put him into several tight spots but the A's just couldn't come through with base hits in the clutches Anderson struck out five.

Southpaw Bill Woop suffered his eighth defeat and in doing so was nicked for 13 hits. The lefthander ran into most of his trouble after two men had been retired, four of the Salem runs coming with two outs on the scoreboard. He added 10 strikeouts to his lengthy list and gave up only five bases on balls.

SCORE IN FIRST

After taking the first two batters to face him in the first inning Woop allowed Mel Nunes to double, followed by singles off the bats of Bob Moore and Dick Sinovic for a pair of runs. A's tied it up in the second.

With one away Jack Harshman drew a walk, followed by Jensen's single, with Harshman going all the way to third and Jensen pulling up at second on the attempted cut off at third. Johnny Cavalli line doubled into left centre to score both runners. That was the last hit the A's picked up until the seventh.

Victoria loaded the bases in the third on three walks. Jensen lined to Spaeter at shortstop, who dropped the ball. Recovering he made a snap throw to second and Harshman was called out with the Victoria players and Manager Ted Norbett protesting the decision. In the fourth, with runners on first and second and nobody out, Cavalli was picked off second and Woop missed on an attempted bunt. That took the pressure off Anderson.

Salem had taken a 5 to 2 lead in the top of the fourth on Joe Skeber's home run, Spaeter's double, Nunes' single and a walk to Beard.

A's got two runs back in the seventh on singles by Hooper, White and Harshman, combined with a walk to Mastro but Harshman got himself caught between first and second for the third out and the rally was cut short.

Woop's single pushed over another run in the eighth but Hooper struck out with runners on third and second.

In other games Tacoma beat Wenatchee 12 to 6 and Vancouver won from Yakima 11 to 10 in 11 innings.

Short scores follow:

	R.	H.	E.
Yakima	10	12	3
Vancouver	11	12	3

(11 innings).
Batteries: Strait, Wallerstein (2), Simon (10) and Constintino; Snyder, Hedgecock (8), Robertson (11) and Brenner, Stumpf (8).

	R.	H.	E.
Wenatchee	6	9	3
Tacoma	12	12	2

Batteries: Cronin, Rose (5) and Pesut; Gilson and Kuper.

Vic Mastro Tops Batting Averages With Mark Of .422

Vic Mastro, Victoria Athletics' catcher, who went on a slugging spree during the early part of the week, is leading all hitters in the Western International League batting race according to figures released today by the Howe News Bureau. Mastro's .422 average is 19 points better than runner-up Earl Kuper's of Tacoma.

Johnny Hooper, switch hitting left fielder, and Babe Jensen, third baseman, made the largest individual gains for the A's, Hooper upping his mark from .343 to .358 and Jensen jumping from .307 to .316.

In addition, Jensen has made a determined bid to take the A's runs-batted-in title away from Jack Harshman and only trails by one run in that department. Gene Thompson, Yakima centre fielder, still leads the league in RBI's with 83, followed by Harshman and Jensen with 69 and 68, respectively.

Harshman leads in the runs scored column, having tallied 69 times. Bill White became the first hitter to go over the 100 hit mark, the rangy gardener now having 102 bingles to lead the league.

Averages of the Victoria regulars up to and including last night's game, follow:

	AB	R	H	RBI	Pct.
Mastro	149	38	62	44	.422
Hooper	159	44	57	26	.358
White	315	55	102	54	.323
Jensen	285	49	90	68	.316
Norbert	26	11	8	7	.308
Patterson	249	62	75	33	.301
Harshman	283	69	85	69	.300
Righetti	199	26	46	34	.231
Cavalli	184	22	36	29	.195

Box Score

SALEM—	AB	R	H	PO	A	E
Krug, 1b	4	0	1	9	1	0
Spaeter, ss	5	1	2	4	4	0
Nunes, 2b	4	1	2	2	3	0
Moore, lf	5	1	1	3	0	0
Kubiak, 3b	3	0	1	1	2	0
Sinovic, cf	5	0	2	1	0	0
Skeber, rf	5	1	2	0	1	0
Beard, c	4	1	1	7	2	0
Anderson, p	4	1	1	0	0	0
Totals	39	6	13	27	13	0

VICTORIA—	AB	R	H	PO	A	E
Patterson, cf	4	0	0	3	1	0
Hooper, lf	4	1	1	2	0	0
White, rf	5	1	1	1	0	0
Mastro, c	3	0	0	13	1	0
Harshman, 1b	3	1	1	6	0	0
Jensen, 3b	4	2	2	1	2	0
Cavalli, ss	2	0	1	0	4	1
Righetti, 2b	3	0	0	1	6	0
Woop, p	4	0	1	0	1	0
Totals	32	5	7	27	9	1

Score by innings:

Salem	200 300 010—6
Victoria	020 000 210—5

SUMMARY

Struck out: by Adams 5; by Woop 10. Bases on balls: off Anderson 10; off Woop 5. Wild pitches: Anderson. Left on bases: Salem 11, Victoria 10. Home runs: Skeber, Anderson. Two-base hits: Nunes, Spaeter, Beard, Cavalli. Runs batted in: Nunes 2, Moore, Sinovic, Skeber, Anderson, Harshman 2, Cavalli 2, Woop. Stolen bases: Mastro, Kubiak. Time: 2.23. Umpires: Slavich and Day.

LACROSSE PRACTICE

Canadian Legion Lacrosse team will hold a workout at Stevenson Park tomorrow at 10.

BRAKES
Carburetor and Motor Tune-Up Service
21 YEARS'
1926 SPECIALISTS 1947
BOULTBEE
(VICTORIA) LTD. 1100 YATES ST.

Mercury - Lincoln
ONE-STOP SERVICE
Gladwell MOTORS LIMITED
Victoria's Mercury-Lincoln Dealer
YATES at VANCOUVER B 4285
"SERVICE IS OUR BUSINESS"

Let George Fix It!
ZONOLITE is clean to handle
And you'll find it very light.
When you need real insulation
Think of ZONOLITE.
Sidney Lumber Ltd.
2116 GOV'T. G 2515

DIESEL ENGINE SPECIALISTS
Consult Our CERTIFIED DIESEL ENGINEER For Installations and Overhauls

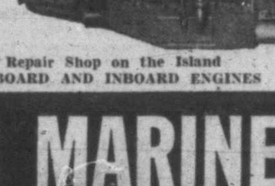

The Best Equipped Repair Shop on the Island
REPAIRS TO ALL OUTBOARD AND INBOARD ENGINES
ANGUS MARINE
SALES AND SERVICE
1129 WHARF PHONE G 7431

BASEBALL SHOES
FISHING TACKLE
BERNARD LTD.
1410 DOUGLAS G 5911

"Skintite" SWIM and PLAY SHORTS 2.95 to 3.95
MEN'S SUPPLY STORE
1109 GOV'T ST. E 7633
Opp. C.P.R. Ticket Office

Serving Victoria 85 years
W. & J. WILSON

GET A "JEEP"
A demonstration will convince you that here is the practicable and economical answer to your motor vehicle problem. May we arrange for you to see, at your convenience, how a Willy's universal "JEEP" will save you time and money in your business?
IMMEDIATE DELIVERY
A tractor, a light truck, transportation. You get all three with a "JEEP," powered by the mighty 60 h.p. Willy's-Overland "Jeep" engine.
Masters Motor Co. Ltd.
815 VIEW ST. Phone E 3541

PROFESSIONAL
BASEBALL
TONIGHT at 8
ROYAL ATHLETIC PARK
SALEM SENATORS vs. VICTORIA ATHLETICS
Advance ticket sales available in the rotunda of the Douglas Hotel 12.30 to 5.00 daily.
Box Seats, $1.00; reserved grandstand, 90c; grandstand, 80c; bleachers, 50c.
Ticket Office E 8422
Royal Athletic Park B 5632

INTERNATIONAL
AUTO RACES
LANGFORD SPEEDWAY
SATURDAY, JUNE 28 - 7.30 P.M.
CANADIAN AND AMERICAN CARS
Featuring Reverse Start Handicap for Main Event

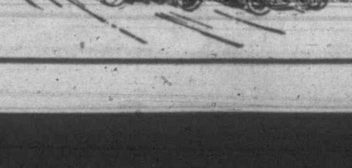

200 Reserved Seats on Sale at Independent Insurance Agencies, 600 Fort Street.
Reserved $1.50
General $1.00
Children 50c
Veterans' Stages Leave Library From 6 to 6.30 p.m.

OUR BOARDING HOUSE

OUT OUR WAY

OZARK IKE

VIC FLINT

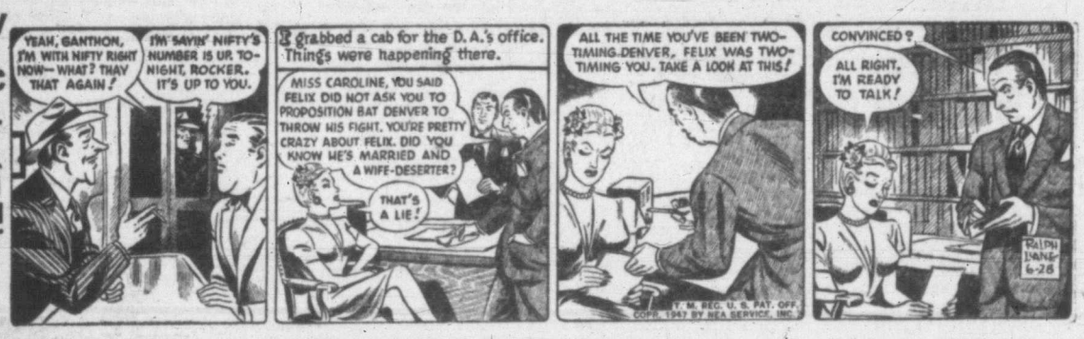

AROUND HOME

MR AND MRS

BOOTS

FRECKLES

ALLEY OOP

Noble King Wins Opening Handicap At Lansdowne Track

VANCOUVER (CP) — Lansdowne Park's 28-day race meet got under way Friday and a fair opening day crowd witnessed the first eight-race card presented on a track here, recently permitted by federal edict.

Sam Ross walked off with major honors in the curtain-raiser, his eight-year-old brown gelding Noble King coming from behind to steal the featured Inaugural Handicap from F. Acheson's entry of Meadowvale Boy and Machrina Boy, which took second and third, respectively.

First hefty mutual return went to fanciers of Laura's Son, an outsider which stood off the closing rush of the favored Saffnose. Laura's Son paid $42.00, worth to take the fourth by a $10.15 and $3.95.

Results follow:

FIRST RACE

Medicine Hat	$6.05	$3.80	$3.05
Khedive's Star	----	3.75	3.90
Foxy Lucia	----	----	8.35

Also ran—Best Dressed, Hasty Help, Shasta King, Mister Amster, My Rivalry, Danny's Girl, Castorpe.

SECOND RACE

Hunter's Boy	$6.35	$3.55	$2.90
Sun Madras	----	3.60	2.45
The Chimera	----	----	5.75

Also ran — Kamkar, Sky Westy, Miss Betty B., Darcila, Boby's Way, Mosca, Black Memory.

Daily double $32.40.

THIRD RACE

Sweet Runner	$6.60	$4.15	$3.30
Little Pine	----	3.90	2.75
Ascot Gal	----	----	2.70

Also ran—Villierstown, Pepper Pot, Brilliant Help, Dolly Somers, Superior Help.

FOURTH RACE

Laura's Son	$42.00	$10.15	$3.95
Saffworth	----	3.05	2.25
Laurel Lady	----	----	2.70

Also ran—Gold Bar, Gay Guy, Kinsall, Radio Morale.

FIFTH RACE

Miss Exilda	$9.35	$6.25	$3.45
Avondale King	----	15.60	6.60
Rock Steady	----	----	2.75

Also ran—Lady Pagan, Craig An Ariff, Somers Band, Ashes Only, Meta M.

SIXTH RACE

Parfort	$3.95	$2.65	$2.30
Umatilla Chief	----	3.25	2.40
Hazelgreen	----	----	2.60

Also ran—Barbrack, Chic Gales, Little Gloomy.

SEVENTH RACE

Noble King	$3.30	$2.45	$2.35
Meadowvale Boy	----	2.60	3.00
Machrina Boy	----	----	3.00

Also ran—Gallamar, Ever Pretty, Sergeant Don, Pass By, Army Flash, Veldina Lancer.

EIGHTH RACE

Brastown	$21.10	$7.80	$10.05
Interceptress	----	5.60	5.40
Bluffer	----	----	3.70

Also ran—Ten Thirty, Point Ration, Adores Moi, Diavolo Cliff, Slateford, Foxie Donna, Riomona B.

Quinella $29.60.

Women's Test Golf At Gorge Vale Club

Draw for the third test round for the British Columbia Women's golf team to be played at the Gorge Vale Golf Club on Monday at 12.30 follows:

Miss Isabel Jarvis and Mrs. Gordon Harris.

Mrs. M. Todd-Finney and Mrs. R. Horsford.

Mrs. E. Jackson and Mrs. R. Fanthorpe.

Mrs. J. H. Todd and Miss Mary Young.

Two-Ball Tourney At Gorge Vale Club

The Clark Cup two-ball bestball competition will be played at Gorge Vale Club tomorrow. Draw and starting times follow:

9:00—Joe Briggs and H. P. Pigot vs. W. Rowe and T. Harris.

9:05—W. A. Bird and H. F. Pigot vs. J. Stratton and John Smith.

9:10—G. P. Merriman and H. B. Kirkham vs. C. Boden and N. Hogan.

9:15—R. Fanthorpe and E. Dempsey vs. D. Gillbard and J. Corkle.

9:20—Leo Derman and J. R. Clark vs. E. Barber and K. Hincks.

9:25—A. Cowx and L. Wilson vs. T. Harris Jr. and J. Merriman.

9:30—H. Harris and M. E. Woodward vs. D. W. Hosmer and H. Ashton.

9:35—L. Carroll and P. Fanthorpe vs. R. Hoadley and M. A. Barkow.

9:40—Dr. E. Whitmore and H. R. McDonald vs. R. Carroll and R. Fleming.

JOCKEY KILLED

OMAHA (AP)—Thomas Smith, 28, Langford, Kans., jockey, was fatally injured Friday when he was thrown during the second race at Ak-Sar-Ben track.

Bobby Feller Answers Critics With 10th Win

Bobby Feller Friday became the first pitcher to win 10 games in the American League and appears to have regained his true form just in time for the all-star game, now less than two weeks away. Feller has won five of his last six starts, and has stilled some of the criticism of his long post-season exhibition trip last fall. He had plenty of stuff in last night's six-hit, 9 to 3 victory over Chicago.

Feller drove in three runs with a double in the Tribe's five-run second inning. He struck out three, raising his season total to 101, tops in both majors, singled in the eighth and scored the Indians' final run on Les Fleming's single.

Spud Chandler with a 7 to 1 victory halted the latest American League phenomenon, Carl Scheib of Philadelphia Athletics, 20-year-old rookie who had won three straight games, two of them shutouts.

As Mickey Haefner of Washington had shut out Boston Red Sox, 3 to 0, in the league's only day game, the Yanks' night win stretched their lead to 3½ games over the Sox.

Detroit thumped St. Louis 11 to 2 in a twilight game called in the eighth on account of darkness.

DODGERS MOVE AHEAD

Brooklyn widened its National League lead to 1½ games over Boston by winning 8 to 5 over the Braves. Skeeter Newsome's grand slam homer in the second inning sank New York Giants, giving Philadelphia 6 to 5 decision despite two round trippers by the Giants.

AMERICAN LEAGUE

	R.	H.	E.
Boston	0	7	1
Washington	3	10	1
Batteries—Dorish, Murphy and Partee; Haefner and Evans.			
New York	7	12	0
Philadelphia	1	8	1
Batteries — Chandler and Robinson; Scheib, McCahan, Zoldak (6), Brown (7) and Early; Trucks and Wagner.			
Chicago	3	6	2
Cleveland	9	11	1
Batteries—Gillespie, Harrist (2), Maltzberger (8) and Dickey; Feller and Hegan.			

NATIONAL LEAGUE

Brooklyn	8	15	2
Boston	5	4	2
Batteries—Behrman and Hodges; Volselle, Wright, Lanfranconi, Karl and Masi.			
Philadelphia	6	11	0
New York	5	8	0
Batteries—Leonard, Schmidt and Seminick; Hartung, Jansen, Trinkle and W. Cooper.			
Pittsburgh	12	14	2
Chicago	8	17	1
Batteries—Bagby, Strincevich, Rigbe and Howell; Lee, Wyse, Erickson, Meers and Scheffing.			
Cincinnati	5	8	0
St. Louis	6	14	0
(11 innings)			
Batteries—Raffensberger, Gumbert (8), Erautt (11), Lively (11) and Lamano; Pollet, Hearn (8), Burkhart (9), Brazie (11) and Rice, Garagiola (9).			

Set Schedule For Softball Teams

Next week's schedule for softball teams of Victoria and Colwood and District leagues follows:

VICTORIA

SENIOR A MEN

June 29—1.30, 3.30, Travellers Hotel vs. Blue Bird Cabs.

June 30—6.30, Esquimalt Meat vs. Brentwood Aces.

July 2—6.45, Esquimalt Meat vs. Brentwood Aces.

July 4—6.30, Blue Bird Cabs vs. Army and Navy Vets.

All games at Central Park.

SENIOR A WOMEN

June 30—6.30, Adverts vs. Hudson's Bay.

July 3—6.30, Eaglettes vs. Army and Navy Taxi.

July 4—6.30, Hudson's Bay vs. Eaglettes.

All games at Central Park.

SENIOR B WOMEN

June 30—7.15, Don Harvey vs. Spencers.

July 2—6.30, J. H. & E. vs. Goblins.

July 3—6.30, Spencers vs. Hotshots; 7, New Method vs. Don Harvey, at Sidney.

COLWOOD

SENIOR B MEN

July 2—Sooke at Langford; Indians at Findlays.

July 6—Indians at Jordan River; Findlays at Sooke.

JUNIOR BOYS

July 1—Marigold at Sooke.

July 4—Langford at Sooke.

MIDGET BOYS

June 30—Langford at View Royal.

July 3—View Royal at Sooke

MARIGOLD SOFTBALL

Marigold junior softball team defeated Sooke 27 to 11 in a Colwood and District League game last night.

Today's Crossword Puzzle

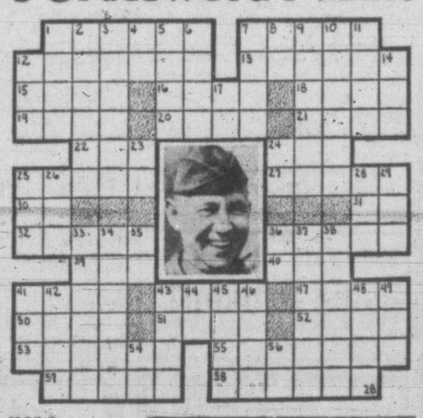

HORIZONTAL

1. 7 Pictured U.S. army leader, Maj.-Gen. ____
12 Surfeited
13 Value highly
15 Father
16 Heavy blow
18 River valley
19 Utah town
20 Midday
21 Angers
22 Swiss river
24 Aviator
25 Malediction
27 Leather thong
30 Bone
31 Jumbled type
32 Vegetables
38 Social group
39 Born
40 Social insect
41 Cosmic order
43 Conduct
47 Streetcar
50 Rainbow
51 Bulging jar
52 Hawaiian wreaths
53 Burrowers
55 Reverea
57 Birds' homes
58 Maps

VERTICAL

1 Have on
2 Seem
3 Beasts of burden
4 Symbol for tellurium
5 Short jacket
6 Nevada city
7 Flowerless plant
8 Registered nurse (ab.)
9 Habituate
10 Closer
11 Colewort
14 Legal point
17 Daybreak (comb. form)
23 Musical note
24 While
25 Male swan
26 Employ
28 Likely
29 Pastry
33 Complete
34 Pesters
35 Symbol for selenium
36 Calcium (symbol)
37 Horn
38 Thoroughfare
41 Chest bone
42 Metal
43 Perdition
44 Cloth measure
45 Fish sauce
46 Frustrate
48 Goals
49 Manuscripts (ab.)
54 Right (ab.)
56 Symbol for tantalum

(Answer to previous puzzle)

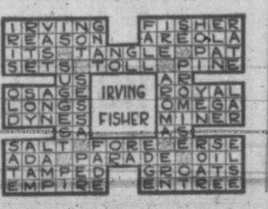

Chesnes Twirls 15th Victory For San Francisco Club

San Francisco Seals who have had the Coast League's only 30-game winners during the last two seasons seem to have been struck by lightning for the third straight year.

Freshman right-hander Bob Chesnes, $100,000 beauty from Salt Lake City, pitched his 15th victory last night as the Seals blasted Oakland, 18 to 3, and moved back into second place, two games behind the leading Angels of Los Angeles. The Angels walloped Sacramento, 10 to 2.

Chesnes reached the halfway mark in his goal of 30 wins in the first 87 games of the 186-game schedule. His effort last night was a five-hitter.

	R.	H.	E.
Sacramento	2	6	2
Los Angeles	10	10	1
Batteries—Dasso, Beasley (2), Day (5); Gonzales (5) and Fitzgerald, Moore (7); Adamsand Malone, Sarni (6).			
San Francisco	18	19	0
Oakland	3	5	8
Batteries—Chesnes and Leonard; Speer, Gassaway (4), T. Hafey (6), and Kearse.			
First game:			
Seattle	3	9	2
San Diego	5	10	1
(Seven innings).			
Batteries—Reis, Ripple (4), Pearson (6) and Suemc; Treichel and Kerr.			
Second:			
Seattle	3	10	0
San Diego	7	11	1
Batteries—Besse, Pearson 8) and Suemc; Salvo, Olsen (8) and Rice.			
First game:			
Hollywood	2	7	0
Portland	3	7	0
Batteries—Ardizoia and Cameron; Raschi and Silvera.			
Second:			
Hollywood	3	8	0
Portland	0	10	0
Batteries—Woods and Unser; Helser and Muratore.			

Special KINDERGARTEN Classes
will be held at
SPRING RIDGE SCHOOL
under the auspices of
Provincial Summer School of Education
JULY 3 — AUGUST 5
Children who will be 5 years of age by December 31, 1947, are eligible to attend.
APPLY BY TELEPHONE—E 5024

Victoria Cricketers Play In Vancouver Dominion Day

An all-star cricket team, boasting one of the strongest sides ever to represent the city, has been chosen for the annual intercity match at Vancouver, July 1.

The game will also mark the dedication of a memorial to Vancouver crickets who gave their lives in World War II. The unveiling ceremony will take place at 2 during the intercity match.

Jimmy Oakman, captain of the local eleven, will have six top-notch bowlers on his squad. Jack Payne, Reg Wenman, George Hepworth, Jack Sparks, Ted Oakman and Ted Parkins will all be available for duty.

Batting seems to be one of the team's strong points, Reg Wenman, Bob Colqhuoun and Parkins making up the nucleus of a powerful attack.

Fred Brewin, Allan Griffin, Lou Heppenstall and George Payne are others chosen for the holiday match. Fred Currie will umpire. The team will leave here Monday night for the all-day match.

INVITATION GOLF

An invitation day at Uplands Golf Club this week a hidden hole competition was held. Mrs. M. Gillespie with a net 25, took visitors' honors. Mrs. M. Todd-Finney and Mrs. J. C. I. Edwards tied for second. Mrs. W. Erickson, with a net 23, captured the Uplands ladies' prize, with Mrs. W. S. Smith runner-up.

WOULD YOU GIVE 25¢ TO MEND A BOY'S BROKEN LEG
8th ANNUAL SOLARIUM CARNIVAL AND HOLE-IN-ONE CONTEST
JULY 2-5
CENTRAL JUNIOR HIGH GROUNDS
HOCKING & FORBES
1006 Douglas E 2342

UPLANDS GOLF CLUB
NOTICE
Commencing SUNDAY, JUNE 29, no daily green fees will be accepted on Sundays until after 12 o'clock noon.

CREST DeLUXE
Unconditionally Guaranteed
TIRES
Crest De Luxe passenger car tires and Super-Crest Non-skid truck tires are FULLY GUARANTEED to roll up many thousands of miles of safe, carefree driving. Built with nylon-corded inner body and reinforced sidewalls, with deep-cut, wide traction tread that hugs to the road. For LONGER service and LOWER mileage cost— change today to Crest—THE FINEST TIRE MADE—REGARDLESS OF PRICE:

6.00x16 4-PLY	17.95
6.00x16 6-PLY	22.25
6.25/6.50x16 4-PLY	22.50
6.25/6.50x16 6-PLY	28.50
5.25/5.50x17 4-PLY	16.45
4.40/5.50x21 4-PLY	11.75
30x3½ 4-PLY	10.50

SUPER-CREST
TRUCK TIRES
The TOUGHEST, most Economical Tire Money Can Buy!

700x20 10-PLY, Super heavy Balloon	51.50
7.50x20 10-PLY, Super heavy Balloon	61.90
8.25x20 10-PLY, Super heavy Balloon	70.25
9.00x20 10-PLY, Super heavy Balloon	85.50

MAIL ORDERS WILL RECEIVE OUR PROMPT ATTENTION
WESTERN AUTO SUPPLY CO.
QUADRA at VIEW BUD SIMS, Authorized Dealer

Esquimalt Residents Sleep While 'Cat Burglar' Works

The pussy-footed burglar returned to Esquimalt last night after weeks absence from that municipality. He engineered a robbery in the rooms where people slept and another case was put on Chief of Police Gilbert Stancombe's "attempted" list.

According to the chief, he succeeded in entering the house of Maj. E. L. Moilliet, 989 Admirals Road, and robbed Anthony Moilliett, the son, of a wallet containing $30 and valuable personal papers. Also secured by the burglar was a wrist watch and Ronson lighter and a pen and pencil set. The bedrooms were ransacked in the hunt for articles of value.

The Moilliett household was asleep while the burglar worked and today Anthony, who has just been discharged from the navy after a long term of service, issued an appeal to the person responsible to return his wallet, pointing out there are discharge papers and other personal documents in it that are not replaceable.

Chief Stancombe believes entry was made through on unlocked door.

The other objective in the night prowling of the "cat burglar" was the home of W. Carroll, 930 Admirals Road. A ladder had been placed against the side of the house. The house was not entered, however.

As in all other cases reported by the police the burglar has operated between the hours of darkness Friday night and early Saturday morning.

He is concentrating his activity so far on the outskirts of Greater Victoria. Chief Stancombe and Chief Reston both are of the belief the burglar comes in and leaves by water.

Closing Exercises For Esquimalt Elementary School

The reeve's prize of a gold watch for the best all-round pupil in the Grade 8 graduating class was presented to Doreen Robbie by Reeve A. I. Thomas at the closing exercises of the Esquimalt Elementary School Friday.

Parents and friends of the 650 students at the school attended the exercises.

Doreen Robbie was also presented with the Esquimalt Women's Institute medal to the first ranking pupil in the Grade 8 graduating class by Mrs. M. McDuff, president. Lorraine Whittla won the Mary Croft Esquimalt Chapter, I.O.D.E., prize for the second ranking pupil in the Grade 8 graduating class. It was presented by Mrs. Warren Smith, regent.

J. McDonald, president of the Esquimalt branch of the Canadian Legion, presented prizes to winners of the recent Legion poster competition.

J. Bryant, president of the Esquimalt P.-T.A, announced the summer playground program for children of the municipality, sponsored by the P.-T.A.

School chevrons were presented to pupil winners and announcement was made of the pupils graduating to high school. Names of successful candidates for St. John Ambulance first aid certificates were read.

Sylvia Bavin, Catherine Dixon, Roy Byfield and Richard Thornton entertained with musical numbers.

H. W. Creelman, principal, presided.

'Goodbye' To Teacher For Summer Months

Grade one, two and three youngsters at Kingston Street School waved goodbye to teachers, Mrs. Muriel Douglas, left, and Mrs. E. McDonnel, principal, as schools of Greater Victoria closed Friday for the long summer vacation. The summer months will be spent by the children in healthy play at beaches and playgrounds, while school officials will arrange redecorating and renovating the school buildings to make them ready again for classes in September.

Citizenship To Be Recognized At Sunday Ceremony

Plans are now completed for the first annual "I am a Canadian Day" ceremony which will be held Sunday afternoon at 2.15 in Beacon Hill Park.

The purpose of the ceremony is to accord proper public recognition to the newly-acquired Canadian Citizenship.

Mayor Percy E. George will open the program and will read messages from Hon. Paul Martin, who sponsored the idea of such ceremonies, and R. W. Mayhew, M.P., for Victoria.

The main address of the afternoon will be given by Hon. E. T. Kenney, minister of lands and forests.

Participating in the program will be residents of Greater Victoria, who have, or will, become 21 years of age during 1947. These young citizens will repeat the following pledge:

"I believe in Canada, I love her as my home. I honor her institutions. I rejoice in the abundance of her resources. I glory in the record of her achievements. I have unbounded confidence in the ability of her people to excel in whatsoever they undertake. I cherish exalted ideals of her destiny as a leader among the world nations. To her I pledge my loyalty. To the promotion of her best interests I pledge my support."

The hymn, "O God Our Help In Ages past," and the anthem, The Maple Leaf Forever, will be sung.

The ceremony has been arranged by the Citizenship Committee of the Local Council of Women. Sponsors are the Men's Canadian Club, the Women's Canadian Club, the Canadian Daughters' League and the Sons of Canada.

C. A. Billett Faces Theft Charge Here

Clarence Arthur Billett, who on Wednesday was committed for trial in Nanaimo court on a charge of being in possession of a car allegedly stolen, appeared before Magistrate Henry C. Hall this morning on a charge of theft of a camera, over the value of $25, the property of Mrs. W. C. Bailey, on or about April 26.

He elected trial before the magistrate and entered a plea of not guilty. He was remanded to Monday to fixe a date for the hearing.

Theft Thwarted By Inside Window Bars

Because inside window bars barred the way, an attempt to enter Kersey's nut factory at 1626 Store Street, Friday night was foiled.

Constable Paul Brand, on his beat at 8.40, telephoned to the station about the incident. A window on the north side of the building had been pried open—but further entry was prevented by the bars on the inside.

2 Men Charged With Obstructing Police At Scene Of Fight

Two men appeared in city police court today and were charged with assaulting or obstructing Victoria policemen in the execution of their duty in the early hours of this morning at the home of Andrew Andersen, 537 Rithet Street, when the police were called in as a result of a fight being reported.

Andrew Andersen entered a plea of guilty to a charge of obstructing a police officer, Constable Ivor Grommers, and was remanded to Monday for sentence.

Magistrate Hall warned accused as to the gravity of the charge, noting that a conviction carried up to a maximum of two years' penal servitude, and asked him if he wished a defence counsel to represent him. If so, he would give him time to arrange this. Andersen, however, said he was pleading guilty.

James Ryan, a sailor, had two charges read against him for offences at the same scene, assaulting Constable Norman Galbraith and obstructing Constable Harry Hoshal. He reserved trial election and plea in both cases and was remanded to Wednesday morning. He was released in the custody of his superior officer.

In the Andersen case, Constable Grommers said he responded to a telephone call from Mrs. Andersen to attend at 537 Rithet Street at 1.50 this morning because there was a fight in progress.

The policeman said that when he arrived in the company of other officers an argument was going on between four persons on the front steps of the home. Accused was hollering and "he swung around and hit me on the left side of the face and was arrested," said the constable.

Constable Grommers told the court there was a considerable amount of blood in evidence and that a man suffering from a knife wound in the leg was taken to hospital.

Magistrate Hall said he would remand for sentence to Monday in order to hear anything the accused wished to say.

C.P.A.L. Seeks New Air Route On Coast

EDMONTON (CP)—Grant McConachie of Montreal, president of Canadian Pacific Air Lines in an interview here today said application for a new air service to the Kootenay Lakes and Okanagan Valley, between Vancouver and Calgary, will be made July 8 by C.P.A.L.

Mr. McConachie is en route east following an inspection trip over the newly-opened air route connecting Vancouver and Prince Rupert.

He said the service applied for would bring daily scheduled flights to Penticton, Trail, Nelson, Cranbrook, Kimberley and Calgary, with the western terminus at Vancolver.

U.S. Lumber Tariff Little Effect On Local Business

The re-imposition of tariffs and and duties on Canadian lumber entering the United States, which may take place Tuesday, will make little difference to Victoria mills and lumber concerns, it was learned today.

The American Embassy in Ottawa has reported the U.S. Emergency Housing Act, under which Canadian and other lumber had entered the country duty-free will expire June 30. The Senate and House of Representatives have passed the Housing and Rent Act of 1947, which would mean that both tariffs and duties on lumber would be returned. It awaits President Truman's signature.

Local mill officials report that during the past few months there has been little or no lumber moving from Vancouver Island to the United States. "Certainly we have been shipping very small quantities of lumber to the United States," one official commented. "The prices there are not attractive at the present time, and the local market can take all and more than we can produce."

He said that he had heard only of the occasional carload of speciay types of lumber being shipped across the border for some months.

Lumbermen in Vancouver and on the mainland expressed the opinion that the tariffs might have an effect later on when B.C. was again seeking customers, although they agreed with the Victoria men that it would make little difference at the present time.

Mark Anniversary Of Chinese School

A three-day celebration, marking the 40th anniversary of the Chinese Public School on Fisgard Street, got under way this afternoon at 2 with a carnival in the school grounds.

The Victoria Boys' Band took part in the program, as well as pupils of the Florence Clough dancing academy. Students of the school staged a fashion show.

Tonight at 7, Mayor Percy George will officially open the school's new tennis courts. Dr. G. P. Yu, secretary-general of China's Yuan Legislature, and Li Chao, Chinese consul general in Vancouver, are expected to attend.

A grand reunion of all former graduates is scheduled for Sunday. The graduates will gather at a general session in the afternoon, followed by a huge banquet. Another grand rally will be held Sunday night.

Monday evening a dance will be held at the Club Sirocco to culminate the three-day festivities.

The school was founded in 1899, but the present school was not built until 1907. The money for the construction of the building was subscribed by local Chinese residents.

Over 2,000 persons have graduated from the school. The present staff is five and the students number about 200.

The students all attend public schools in the day and the Chinese school in the evenings.

Acting upon a Department of Labor decision that a projected shutdown of building operations by Victoria employers is in compliance with the provisions of the Annual Holidays Act, construction wiremen, members of the International Brotherhood of Electrical Workers, have decided to take their annual holidays commencing July 2.

Town Topics

13 Field Ambulance R.C.A.M.C., R.F., will not parade on Tuesday. All ranks are warned for muster parade on July 8

The Band of the Musicians' Union will play at Beacon Hill Park tomorrow, when the first annual "I Am a Canadian" Day will be held, commencing at 2.15.

Oak Bay playground registration will take place Monday at Willows Beach Park from 10 to 12 in the morning, and at Windsor Park from 1.30 to 3.30 in the afternoon.

Owing to the July 1 holiday, the general meeting of the Victoria Aged Pensioners' Association has been postponed to July 8 at 2 in the lower hall of First Baptist Church.

The Victoria and District Chrysantheum Society will meet at the City Hall next Thursday at 8. Len Holyoak and Dave Nicol will speak on "Methods of Feeding Plants."

Canadian Scottish Regiment will parade at the Armories at 7.30 Monday evening for rehearsal for A.O.C.'s inspection. Dress: Battle dress, blouse, kilt. Transport will leave the Armories at 10 tomorrow morning for the battalion shoot at Heals Range.

A little more than half the preschool and pre-primary children who will be starting school in September in Victoria and Esquimalt, have had their medical and dental examinations completed, Dr. J. H. Preston, schools medical health officer, reported today. No more examinations will be given during the summer months until school opens Sept. 2, he said.

Whitney (Joe) Firkins, a navy veteran, received the Distinguished Service Medal at a special ceremony, honoring the city's war heroes at Victoria Park in the city of Trail. He is the son of Mr. and Mrs. Lionel Firkins, 1320 Rudlin Street, Victoria. His wife, the former Edna Horne, is the daughter of Lt.-Cmdr. J. G. B. Horne, O.B.E., retired, and Mrs. Horne of 2928 Albina Street, Victoria.

City police were called to the English Bakery, 742 Fort Street, at 4.50 yesterday afternoon following a report that a short stocky man had attempted to steal some silverware and cutlery. Constables Norman Bath and Ivor Grommers learned that this man had attempted to steal the articles while the bakers were busy at the back. He was last seen going in the Robert House, which police searched without results.

The Victoria and District Zone Council of the Canadian Legion has appointed Mrs. G. Moore of the ex-service women's branch, Peter Barr of the public service unit, and C. V. Gilbert, representing the Esquimalt branch, as a committee to arrange for a lecture on Russia and Greece by Maj. H. G. Scott, author and lecturer. He is a former British intelligence officer with experience in European countries. It is expected he can be secured for an address in September.

The supervised playground council of the Esquimalt P.-T.A. has arranged for swimming lessons at Crystal Garden, and tennis lessons by Carl Brand for the 'teen agers of Esquimalt. Younger children will be fully occupied with a variety of games and entertainment on the playgrounds. Young children may be registered by parents at Bullens Park on the morning of July 7. Donations by parents toward the expenses of the program will be welcome, the playground council said.

Second Blue Baby Operation Success

A second "blue baby" operation has been successfully performed at Royal Jubilee Hospital by Dr. J. D. Stenstrom, on a 21-months-old boy, Dr. Morley Beckett, hospital superintendent, announced.

The operation was performed Wednesday and already the baby, "Larry," who was sent to the hospital by Dr. Glenn Simpson from the Queen Alexandra Solarium, shows marked improvement.

Dr. Beckett said he believed that other "blue baby" operations will be performed at the hospital as the Solarium is now accepting patients whose condition will yield successfully to operation.

The little boy, who before the operation, found breathing so difficult that he could not sleep on his stomach, is now using that as a preferred position, Dr. Beckett reported. He has never learned to walk because the exertion was too much, but high hopes are held that within the next few months he will be taking his first steps.

The first "blue baby" operation performed by Dr. Stenstrom on 10-year-old Carol Bell was also successful and the little girl is progressing satisfactorily.

Quota Club Wants Equal Status For Men And Women In Industry

Meeting in final session of their four-day Friendly Borders Convention at the Sirocco this morning, 500 delegates and members of the Quota Club International Inc. endorsed such legislation as may be introduced or may now be pending, which in the opinion of Quota Clubs, is best suited to the purpose of preventing discrimination in wages and employment because of sex.

Endorsement was also given to a resolution authorizing the board of directors of Quota Club International, to endorse qualified women for non-political and policy making positions to national and international conferences being arranged and held by United Nations.

Through local clubs it was decided to take an "organized protest to the sponsors of radio programs and the producers of films against unclean broadcasting and picture making, which contribute to the delinquency of youth. The convention also urges "a sincere effort be made to produce programs on the air and the screen that will educate and instruct the youth of our country."

A resolution was also passed urging the need of study by individual clubs of the underlying causes of juvenile delinquency to the end that there may be conservation of the youth of the country.

Saanich Vote On School By-law Slow

Voting on the $1,956,812 school building by-law in Saanich today was slow during the morning hours, John Tribe, returning officer, reported.

He said that a check of the 10 polling stations in the five wards voting revealed that the voting was much slower than it had been June 19 when the municipality voted on the transportation by-law.

However, he anticipated that more ratepayers would turn out during the late afternoon and early evening hours before the polls close at 8.

The votes on the school building by-law will be counted in all four municipalities and View Royal rural district as soon as the Saanich polls close. Victoria voted June 19, Oak Bay, Esquimalt and View Royal voted June 26.

'Creeping Driver' Menace, Says Chief

Chief of Police J. A. McLellan warns motorists that driving "too slow for conditions" can result in an accident, just as surely as "speed too fast for conditions."

"I refer to the motorist who makes a practice of driving through the city at a 'creeping' pace, usually driving in the middle of the road, and apparently oblivious to the string of cars behind him. Such a driver, by making it difficult for others to pass him, invites traffic behind to pass at places where passing is dangerous.

"If, for any reason, a motorist finds that he is unable to keep up with the normal flow of traffic, he should pull well over to the right-hand side of the road, and remain there, thus giving others the opportunity to pass him safely.

Building NEWS

WE NOW have a limited supply of famous Johns-Manville ½-inch Insulating Board in 8, 9, 10 and 12-foot lengths. Made structurally strong of compressed wood fibres. Ideal for applying directly to framing in new construction, and over old ceilings in buildings which are of ordinary, uninsulated construction.

The best materials are cheapest in the long run. You can't go wrong with J-M Products.

Asbestos Building Materials Ltd. 707 JOHNSON G-7314

DAVIES & SON SHOE REBUILDERS 832 Fort Street Garden-4412

KNITTED WOOL SUITS
● PLAIN
● TWO-TONE
● PLAID
Regular 9.75 ON SALE 7.95

SILK PANTIES All sizes. Reg. 79c. 59c 2 PAIRS 1.00

DICK'S DRESS SHOPPE

MOWERS
McCormick-Deering New Ideal Giant Mower with 5-ft. cut. Strong and durable. Have it on hand when haying time rolls around. One only. Immediate delivery
THOMAS PLIMLEY LIMITED
YATES at VANCOUVER G 7161

RUBBER BATHING CAPS
A large assortment of new styles 1.15 and 59¢
Calobar and Poloroid Sun Glasses
THE OWL DRUG CO. LTD.
Prescription Specialists for Over Fifty Years
Campbell Bldg., Cor. Douglas and Fort Phone G 2112

Howard L. McDiarmid OPTOMETRIST
COMPLETE OPTOMETRIST SERVICE
Examinations by Appointment
PHONE E 7111
Hudson's Bay Company.

FEED — GRAIN — SEEDS — GROCERIES — HARDWARE

OUR DELIVERY SCHEDULE
Owing to the holiday, deliveries normally made on Tuesday will be made Wednesday to the following points: Metchosin, Colwood, Langford, Rocky Point and East Sooke.
All other routes as usual.
Scott and Peden LTD. 510 CORMORANT ST. G-7181

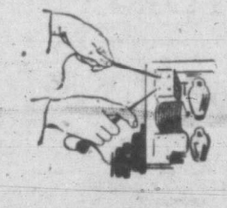

Radio Broken?
Disgusted with your old radio's performance? Let us restore its former "spark!" Reliable service!
"RADIO REJUVENATION" FOR NEW PERFORMANCE
J. C. ROACH SERVICE DEPARTMENT
Phone B 4112

We Proudly Present The New

WURLITZER ORGAN
The complete and glorious tones of organ music are now available within the limited budget. Compact, beautifully designed, here is the instrument that is artistically and ecclesiastically correct.
FLETCHER'S
1130 DOUGLAS STREET

Don't Forget LIONS' TIN LIZZIE DERBY WILLOWS TUESDAY, JULY 1

TENTS, AIR MATTRESSES, SLEEPING BAGS, 11.50 up
SEFARI CAMP COTS
GASOLINE IRONS AND LANTERNS
LIFEBUOYS, ETC.
F. Jeune & Bro. Ltd. 578 JOHNSON ST. G 4632

DUPLEX Sash Balances
The modern balance for all double hung windows.
THE MOORE-WHITTINGTON LUMBER CO. LTD.
West End of Hillside Ave. E 7108

CAMPAIGN RIBBONS
Regulation for uniform, miniatures for civvies. Maple Leaves, Oak Leaves, Clusters, Rosettes.
SUITS AND UNIFORMS MADE TO ORDER
We can outfit you promptly to the latest in civvies or a smart new uniform.
EFFICIENT REMODELING
St. James Tailors 638 YATES STREET B 2711

A. B. C. Chimney Service
P. J. (PHIL) SMITH, Prop.
Finest Vacuum Equipment
Work Guaranteed
G 8387

★ Home Furniture
COCO Matting RUGS
Size 27x54 Inches $2.75
Size 36x66 Inches $4.65
● 825 FORT STREET ●

New Ford Pension Plan For Workers

DETROIT (AP) — The Ford Motor Company, which pioneered the check-off system of dues collection in the automobile industry, has become the first car manufacturer to agree to an old age retirement plan for its production workers.

Nearing the end of almost two months of contract negotiations, the Ford management and the United Automobile Workers' Union (C.I.O.), announced Friday that agreement had been reached for the setting up of a pension program and a straight seven-cents-an-hour wage increase for some 110,000 production workers.

Richard T. Leonard, U.A.W.-C.I.O. Ford director, said the pension plan will cost the Ford Company $200,000,000 the first year and $15,000,000 for each year thereafter. The first-year estimate covers the cost of the company's assumed liability for past service of U.A.W. workers on the payroll.

The new wage and pension agreement undoubtedly forestalls a threatened strike among the Ford production workers. A 30-day strike notice filed by the U.A.W.-C.I.O. expired last Tuesday, but no action was taken as negotiations then under way appeared near satisfactory conclusion.

Yet to be settled as a four-weeks-old strike of 3,800 Ford foremen, members of the Independent Foremen's Association of America. The dispute involves union recognition.

Strikers At Bombay Damage Machinery

BOMBAY (Reuter)—Railway workers on strike here today damaged machinery, broke windows and at one workshop forced the clerical workers to leave their jobs.

There was some disorganization in local services this morning because of the strike which began Friday as a protest against proposed new wage scales, but by the afternoon services on one service were partially restored. Armed police again were posted on several points on the lines.

Our Heritage From Ancient Israel

Scripture: Psalm 119:105, Isaiah 2:2-4; Micah 6:1-8.

BY WILLIAM E. GILROY, D.D.

One great heritage from the story of ancient Israel is the lessons its story contains regarding the things that make for the welfare, or the downfall, of nations and peoples.

In the history of the Jewish people from the time of their return from the bondage in Egypt to the establishment and downfall of their kingdom in Palestine, we can see the laws and forces that wreck mighty nations.

It is as true as it ever was that "righteousness exalteth a nation," and the dictum of Scripture applies to nations, as it does to individuals, "Be sure your sin will find you out."

But our heritage from ancient Israel is very much more than is found in example and warning. Out of the life of Israel, despite wars, peril, suffering, waste, and destruction, has come the richest literature that the world has known — the Scriptures upon which Our Lord was nourished, and which, He said, He had come to fulfill.

It is the spiritual miracle of history that out of times of ruthless war should have come the magnificent dreams of peace, recorded in such passages as Isaiah 2 and 35. The times were crude and full of danger. The perverse and evil-minded set up altars of idolatry. There were false prophets as well as the patient, suffering, irrepressible prophets of the Lord.

Some kings themselves were false leaders, doing evil in the sight of the Lord But there were gentle souls, being led through green pastures and beside still waters, singing the songs of hope and faith.

In days of darkness there were not wanting those who found the word of God a light unto their path (Psalms 119:105). And in evil days there were courageous rebukers of iniquity, and prophets, like Micah, who defined in clear, simple terms the eternal realities of true religion, the substance of what God requires of man, and of what man needs for happy, prosperous life among his fellows (Micah 6:1-8).

And in these days of the 20th century, when millions have been destroyed and other millions have been suffering from ruthlessness, let us not forget that it is to Jews that we owe that heritage. What return is the world making to them for all they have given to the world?

Uncle Ray

COLD SOIL PRESERVED MAMMOTH FLESH THROUGH CENTURIES

Years ago, a scientist told me about a banquet which had been held in Russia, at which "mammoth steak" was served. He said that he had not eaten any of the meat, but that others had taken a bite or two and seemed to suffer no ill effects.

The "mammoth steak" was cut from the body of a mammoth which had been found frozen in Siberia. If I had been offered a piece, I think I should have said that I would rather eat something a little more modern!

Frozen mammoths have been found in Siberia at different times. In each case the beast had been dead for thousands of years, but some of the flesh had been preserved by the intense coldness of the soil. There are parts of Siberia in which summer is almost like winter, with only a few weeks of mild weather.

SAW STRANGE ANIMAL

In the year 1900 a native of Siberia saw the head of a strange animal exposed above the ground. A huge tusk stood out from the head.

The discovery was reported, and months later O. F. Hertz, a scientist engaged in work at St. Petersburg, came to the spot. With the help of several others, he dug the beast from the frozen ground.

It was a mammoth, a kind of hairy elephant which used to roam about long ago. Because of the ice and frozen soil around it, much of the flesh and almost all of the hair had been kept from decay.

In his diary, Hertz wrote:

"The flesh under the shoulder looks as fresh as well-frozen beef. The dogs ate whatever mammoth meat was thrown to them.

"I collected bits of frozen blood. When melted, these bits turned into dark red spots."

HAIR VARIED IN COLOR

The hair on the mammoth varied in color from yellowish-brown to dark brown. In the region of the chest the hair was 12 inches long. The animal is believed to have died as the result of a fall from a cliff. Its left fore-leg had been broken.

In a single year, 1,635 mammoth tusks from Siberia reached the London ivory market. The average weight of the tusks was about 150 pounds, and much of the ivory was in excellent condition.

Bones and tusks of mammoths have been dug up in Alaska as well as in Siberia. One Alaskan tusk was 12 feet and 10 inches long!

Mammoths roamed over many parts of Canada and the United States, and our continent was the home of another kind of hairy elephant— the mastodon.

MASTODONS IN OHIO VALLEY

Although mastodon bones have been found in most sections of North America, the best skeletons have been obtained in the valleys of Ohio and the Hudson Rivers. In most cases the bones have been saved because the mastodons died when they sank into peat bogs or into soft mud at the bottom of ponds. Moist ground kept the bones from waisting away.

Mastodons had great ivory tusks, something like those of elephants and mammoths. Mastodos tunks were slightly curved, but they were less curved than the tusks of mammoths.

The DOCTOR Says:

BICYCLE CARELESSNESS CAUSES ACCIDENTS

By WILLIAM A. O'BRIEN, M.D.

Safe use of bicycles and motorcycles as well as automobiles should be stressed in driving courses for high school students. Many parents who wouldn't think of letting their children drive the family car, pay no attention to the way they ride their bicycles.

Bicycle accidents increase in vacation time. Most accidents are the result of carelessness and faulty mental attitude of riders. Average automobile driver makes a special effort to avoid collisions with bicyclists, but to ride a bicycle safely, one should exercise the same precautions that he would in driving an automobile.

There is a tendency for many bicycle riders to disregard traffic laws. Boys and girls ride their bicycles through stop signs in exactly the same way that many of them walk against red lights. It is advisable to keep near the curb.

A bicycle should not be ridden at night without lights or reflectors. On making a turn or slowing down, the rider should give the proper signal.

Operators of automobiles, motorcycles, and bicycles as well as pedestrians should practice the golden rule. Most of our difficulties could be avoided if everyone developed a sense of fair play and practiced good sportsmanship. When in doubt, give the other fellow the right of way.

The large proportion of accidents occur because of faulty mental attitudes. High accident rate of many young persons who ride bicycles and drive automobiles can be traced to the way they have been reared. If they have never been given responsibility, they will take unwise chances.

UNPAINTED
SECRETAIRE DESK
Drop front with large drawers. Regular 21.50, for
18.50
LIMITED QUANTITY
ARROW FURNITURE CO. LTD.
1314 GOVT. ST. Just off Yates E 8024

Prescriptions
Promptly and Accurately Filled
McCALL-DAVEY DRUG CO.
Douglas at Pandora B 3831

FOLDING UMBRELLAS
Nylon! They fold into a purse! Beautiful colors. Sturdy. Guaranteed... 11.95
SHOWERS ELECTRIC
2636 DOUGLAS B 5541

24-HOUR SERVICE
at the
Broad Street Garage
• DAY AND NIGHT PARKING
• AUTOMOTIVE REPAIRS
• R.P.M. LUBRICATION
• TIRES AND BATTERIES
1407 BROAD ST. E 3711
PERCY WOOD — PHIL McQUADE

BRITISH COLUMBIA CIVIL SERVICE
WANTED
By Open Competition
ASSISTANT DIRECTOR
(Provincial Museum, Victoria)
SALARY: $239.20 per month, rising to $275.00 per month, including current Cost-of-living Bonus.
QUALIFICATIONS: University graduation with major in Zoology or Biology, preferably with post-graduate training. At least two years' experience in work related to natural science research.
Application forms, obtainable from the Civil Service Commission or Government Agencies, will be accepted until July 15th, 1947, by the Chairman, Civil Service Commission, Parliament Buildings, Victoria, B.C. Male candidates should not be over 45 years of age, and female candidates not over 40 years, except in the case of Veterans. (Veterans given preference.)

J. S. McMillan
POSTERS DISPLAY CARDS LETTERING — DESIGNS STENCILS & ART WORK
201 UNION BLDG PHONE E 5333

LEARN TO DRIVE
THE
DUAL DRIVE WAY
1947 MODEL CAR
Approved by Victoria Automobile Dealers' Association
E 1197
QUARTER CAB CO. LTD.
708 JOHNSON ST., VICTORIA

-SSH - - SSH-
DON'T MAKE A MOVE
'TILL YOU'VE CALLED
HEANEY'S
"CAREFUL SINCE 1890"

DON'T WAIT Until the Freight Rates Are Increased to Order Your Winter COAL. The Better Grades Are Available NOW.
HY-GRADE - MIDLAND - COMMANDER - MURRAY
Mined at Drumheller, Alberta, Canada's Largest Domestic Coal Field
HIGH IN HEAT, LOW IN ASH, NO SOOT
Remember—"A Ton in Your Bin Is Worth Two in the Mine"
VICTORIA WOOD & COAL CO. LTD.
209 PEMBERTON BLDG. G 2441

Presbyterian Church in Canada
"Forsake Not the Assembling of Yourself Together as the Manner of Some Is"

Saint Andrew's
DOWN TOWN
Corner Douglas and Broughton Sts.
Minister
Rev. J. L. W. McLEAN, M.A.
Organist and Choirmaster
C. C. WARREN, L.R.S.M., A.T.C.M.
11 a.m.—
"CANADA'S GREATEST NEED"
7.30 p.m.—
"THE NATIONAL ANTHEM"
WE WELCOME VISITORS

CHURCH OF OUR LORD
Corner Blanshard and Humboldt Sts.
REV. DONALD L. GORDON, Minister
11 a.m.—Morning Prayer and Sermon
Subject: "IF THE FOUNDATIONS BE DESTROYED?"
7.30 p.m.—Evensong and Sermon
Subject: "CHRISTIAN CITIZENSHIP"
All Are Welcome

KINGDOM MINISTRY
Crystal Garden, Sunday, 7.15 p.m.
Service Conducted by
P. W. MacMILLAN
Subject:
"BINDING THE STRONG MAN?"
Matt. 12:29
Music by Miss Ethel James
Everybody Heartily Welcome

DOUGLAS STREET BAPTIST CHURCH
SUNDAY, JUNE 29, 1947
11 a.m.—"Trust in the Lord With All Thine Heart!"
7.30 p.m.—"The Four Steps of Religion"
Special music by mixed quartette. These will be the farewell services of Rev. G. A. Reynolds.
HYMN BOOKS

EMMANUEL BAPTIST CHURCH
Fernwood and Gladstone
REV. W. L. McKAY, B.A., B.D., Pastor
11 a.m. subject: "CITIZENSHIP AND RELIGION"
Solo, Mrs. George Cornelius.
Lord's Supper Administered
7.30 p.m. subject: "MASTERING OUR DESIRES"
Music, Emmanuel Quartette
Sunday School—9.45 a.m.
Primary—11 a.m.

CHRISTADELPHIAN
ORANGE HALL 735 COURTNEY ST.
Public Lecture—7.30 p.m.
Subject:
"THE ORIGIN, NATURE AND DESTINY OF MAN"
Morning Service—11 o'Clock
Sunday School—9.45 o'Clock

The Whole Bible To The Whole World
GOSPEL TABERNACLE
Christian and Missionary Alliance
Yates St., near Cook
REV. FREDERIC M. LANDIS, Pastor
11 a.m.—"GREAT SEARCHINGS OF HEART"
7.30 p.m.—"LIFE'S GREATEST DECISION"
9.45 a.m.—Sunday School

First Church of Christ, Scientist
CHAMBERS ST. and PANDORA AVE.
A Branch of The Mother Church The First Church of Christ, Scientist, in Boston, Massachusetts
SUNDAY SERVICES
11 a.m. and 7.30 p.m.
Subject:
"CHRISTIAN SCIENCE"
SUNDAY SCHOOL
9.45 and 11 a.m.
TESTIMONIAL MEETING
Wednesday, 8 p.m.
FREE PUBLIC READING-ROOM and LENDING LIBRARY
at 512 Scollard Building
1307 Douglas Street
ALL ARE WELCOME
Christian Science programs are radiocast over KVI, 570 kc., every Saturday at 6.15 p.m., and over CJOR, 600 kc., every Sunday at 8.45 a.m.
"The Monitor Views the News" Over KJR, 950 kc., every Thursday at 8.45 p.m.

Anglican Services

CHRIST CHURCH CATHEDRAL
ST. PETER'S DAY
HOLY COMMUNION—8 a.m.
MATINS—11 a.m.
Preacher: THE DEAN
Subject:
"ST. PETER'S WITNESS TO CHRIST"
Organ Preludes—7.10 p.m.
Mrs. Thomas Jenkins, B.Mus.
EVENSONG—7.30 p.m.
To be attended by the Service Clubs of Victoria
Preacher:
The Rev. WM. HILLS, B.A.
Chaplain, Victoria Gyro Club
Sunday Schools:
Memorial Hall, 10 a.m.
Beginners, 11 a.m.
James Bay Hall (Niagara St.)—11 a.m.
Seamen's Institute Hall—11 a.m.

ST. JOHN'S
Quadra near Pandora
REV. GEORGE BIDDLE, L.Th.
Rector
Dominion Day Services
8 a.m.—Holy Communion
11 a.m.
"O CANADA!"
7.10 p.m.—Organ Preludes
Frederick Chubb, B.A., Mus.B., F.R.C.O.
Scherzo ..... Bossi
Choral Song and Fugue ..... Wesley
Prelude ..... Bach
7.30 p.m.
"THIS HAPPY BREED"
GRAND MASONIC SERVICE
The D.D.G.M., Worshipful Masters, Officers and Brethren of District No. 1 of the Grand Lodge of British Columbia will attend this service.
Preacher at both services, the Rector.

ST. MARY'S—Oak Bay
ELGIN ROAD
8.30 a.m.—Holy Communion
11 a.m.—Matins and Sermon
Preacher, Archdeacon A. E. de L. Nunns
7 p.m.—Evensong
Preacher, Rev. F. A. Springborn
10.30 a.m. Thursday—Holy Communion

ST. BARNABAS' CHURCH
Corner Cook and Caledonia
Fourth Sunday after Trinity
Holy Communion—8 a.m.
Children's Mass and Instruction—9.30 a.m.
Sung Mass—11 a.m.
Evensong and Sermon—7.30 p.m.
Holy Communion daily at 7.30 a.m., except Wednesday, 8 a.m., and Friday, 9.30 a.m.
REV. E. MUNN, Rector

ST. GEORGE'S CHURCH
CADBORO BAY
ST. PETER'S DAY
8 a.m.—Holy Communion
11 a.m.—CHORAL COMMUNION
"THE PATTERN OF BELIEF" (7) THE INCARNATION
Preacher, THE REV. WILLIAM HILLS, B.A.
7.30 p.m.—EVENSONG and SERMON
Preacher, THE VEN. J. K. IRWIN, D.D.

ST. SAVIOUR'S
(Serving Victoria West)
Vicar, REV. DOUGLAS KENDELL
Holy Communion—8 a.m.
Children's Church—9.45 a.m.
HOLY COMMUNION—11 a.m.
EVENSONG—7.30 p.m.

MARIGOLD HALL
SUNDAY, 7.30
MR. O. HORTON
ALL WELCOME
NO COLLECTION

Belmont United Church
Corner Pembroke and Belmont
REV. H. W. KERLEY'S Farewell
11 a.m.—Communion Service
7.30 p.m.—Farewell Address

United Church of Canada
"That they all may be one"

FIRST UNITED CHURCH
Corner QUADRA STREET and BALMORAL ROAD
REV. HUGH A. McLEOD, M.A., D.D., Minister
REV. F. W. ANDERSON, M.A., Visiting Minister
Organist, MR. J. INGRAM SMITH
11 a.m.—"THE PLACE OF UNDERSTANDING"
Anthem, "Incline Thine Ear" (Himmel).
Solo, "Consider the Lilies" (Topliss), Dr. R. J. Manning.
7.30 p.m.—"THE FAITH OF CANADIANS"
Anthem, "Seek Ye the Lord" (Roberts).
The Minister at Both Services

Metropolitan United Church
Corner Quadra Street and Pandora Avenue
Pastor: REV. A. E. WHITEHOUSE, B.D., D.D.
Organist and Choirmaster: Edgar Holloway, L.R.S.M., A.T.C.M.
11 a.m.—"LOVE'S SUPREME GESTURE"
The Sacrament of the Lord's Supper will be celebrated and reception of new members will take place.
7.30 p.m.—"WHITHER BOUND?"
The Sacrament of the Lord's Supper will be celebrated. Preacher, Dr. A. E. Whitehouse at both services.
9.45 a.m.—Church School—Intermediate and Senior
11 a.m.—Church School—Juniors, Beginners, Primary, Nursery
WE WELCOME STRANGERS AND VISITORS

CENTENNIAL UNITED CHURCH
GORGE RD., near Gov't St. Minister: REV. W. R. ASHFORD, B.A.
11 a.m.—"IMAGINATION IS THE GIFT OF GOD"
Soloist, Mr. F. Godsalve.
7.30 p.m.—"A MAN WITH A PURPOSE"
Soloist, Mr. D. R. Park; choral music.
10 a.m.—Bible Class; 10.35 a.m.—Prayer Service; 11 a.m.—Sunday School

Fairfield United Church
Five Points Pastor, REV. W. ALLAN
11 a.m.—Rev. Frank Hoffman, B.D., LL.D., will tell of his experiences as a condemned prisoner of war and as missionary.
Duet by Marion Inglis and Marjorie Boorman.
7.30 p.m.—"WHOSOEVER HATH; TO HIM SHALL BE GIVEN"
Soloist, Mrs. Douglas Weiker.
Visitors assured of a cordial welcome.

Oak Bay United Church
Mitchell and Granite Streets
Minister, W. W. McPherson, M.A., D.Th.
Director of Music: Francis Stevenson
11 a.m.—"A Happy Citizenship"
Anthem, "Te Deum" (Woodward).
7.30 p.m.—"Retreating From Life"
Anthem, "O Saviour of the World" (Goss).

MR. CYRIL WELLER
Will Speak at the
ROSS BAY GOSPEL HALL
Corner JOSEPH and MAY STREETS
SUNDAY, 7.30 P.M.
YOU ARE CORDIALLY INVITED

CENTRAL BAPTIST
Pandora Avenue Pastor, J. B. ROWELL
11 a.m.—"HINDRANCES TO REVIVAL IN PULPIT AND PEW, AND THE REMEDY"
7.30 p.m.—Song Service at 7.15
"Devil as Bible Teacher"
Versus THE HOLY SPIRIT GUIDING INTO ALL TRUTH"
The Scripture Has a Tremendous Message on This Subject
Be Sure and Hear It

DIVINE LOVE BLESSES AND HEALS YOU NOW
VICTORIA TRUTH CENTRE 734 FORT STREET
Pastor, REV. EMMA M. SMILEY
GUEST SPEAKER
REV. CHARLES C. DURHAM
OF MINNEAPOLIS, MINN.
SUNDAY, JUNE 29
11 a.m.—"GOD IS THE ENGINEER" 7.30 p.m.—"GOD IS THE DISCOVERER"
WEDNESDAY, 8 p.m.—"The Psychology of Jesus in Business"
THURSDAY, 3 p.m.—PROSPERITY MEETING

FIRST BAPTIST
Quadra at Mason
REV. G. R. EASTER, B.A., B.Th., Pastor
MR. OLIVER R. STOUT, Organist and Choir Director
10 a.m.—Church School
11 a.m.—Morning Worship: "GOD'S PLOUGHMAN"
Anthem by the choir; soloist, Mrs. Kenmuir.
7.30 p.m.—Evening Worship: "FOLLOW THE KING"
(A MESSAGE FOR YOUNG PEOPLE)
Anthem by the choir; soloist, Mr. Dinsmore.
WE INVITE YOU TO WORSHIP

EVANGELISTIC TEMPLE
BLANSHARD ST. at PANDORA (next to Jewish Synagogue)
11 a.m.—"UPPER AND NETHER SPRINGS"
7.30 p.m.—"THE ETERNAL TRIANGLE"
A sermon for the heart. Come and enjoy the services in this friendly church. Rousing singing. Good music.
WEEKNIGHTS—TUESDAY, THURSDAY and FRIDAY at 8
Pastors R. A. and Effie Reynolds

Glad Tidings Tabernacle
(Pentecostal)
REV. E. W. ROBINSON, Pastor 842 North Park St.
9.15 a.m.—Radio—CJVI 9.45 a.m.—Sunday School
11 a.m.—"A GARDEN ENCLOSED"
7.30 p.m.—EVANGELISTIC SERVICE
"Where the Old-fashioned Gospel Is Preached"

COMING FRIDAY, JULY 4
SANCTUARY CHOIR AND QUARTETTE
LAUREN B. SYKES, A.A.G.O., Concert Organist IN RECITAL
At First United Church Commencing at 8 p.m.
Silver collection. (Auspices of church choir.)

CHRISTADELPHIANS

CHRISTADELPHIAN — ROYAL BANK Hall, corner of Fort and Cook Sts. Sunday morning at 11

CHURCH OF CHRIST

CHURCH OF CHRIST, 1620 FERNWOOD Rd. Church meets at 11 a.m. for Breaking of Bread. G2670, secretary.

FOURSQUARE GOSPEL

ESQUIMALT FOURSQUARE CHURCH, 891 Esquimalt Rd., near Head St. Services: 10 a.m., Sunday school, 11 a.m., fellowship; 7.30 p.m., evangelistic; Wednesday, 8 p.m., Bible study; Friday, 8 p.m., Crusaders.

GOSPEL HALLS

BETHESDA GOSPEL HALL, 1900 OAK Bay Ave., corner Davie St. Sunday at 9.45 a.m., Sunday school; 11 a.m., Lord's Supper; 7.30 p.m., Gospel service, speaker, Mr. George Brand. Wednesday at 8 p.m., missionary meeting.

OAKLANDS GOSPEL HALL
(Cedar Hill Road at Hillside)
Sunday—
9.30 a.m.—Sunday School and Bible Class.
11.00 a.m.—The Lord's Supper
7.15 p.m.—Gospel Meeting, speaker, Mr. Wm. Dawes, Vancouver Island missionary.
Thursday, 2.30 p.m.—Women's Missionary prayer meeting.
8.00 p.m.—Assembly missionary prayer meeting.

ROSS BAY GOSPEL HALL, COR. Joseph and May Streets. 9.35 a.m., Sunday school; 7.30 p.m., Gospel service. See display advertisement. 8 p.m., Friday, prayer meeting.

VICTORIA GOSPEL HALL, 935 PANdora Ave 11 a.m., worship and Breaking of Bread; 9.40 a.m., Sunday school; 7.30 p.m., Gospel service. See display advertisement, 8 p.m., Tuesday, Bible reading. 8 p.m., Thursday, prayer and thanksgiving.

SOCIETY OF FRIENDS

SOCIETY OF FRIENDS (QUAKER), 1829 Fern St., off Fort. Sunday meeting for worship, 11 a.m. Visitors are welcome.

LUTHERAN

GRACE EVANGELICAL LUTHERAN—Blanshard and Queens. Services: Sunday, 11 a.m., 7.30 p.m. Sunday school, 10 a.m. Rev. T. A. Jansen.

SPIRITUALIST

FIRST UNITED SPIRITUALIST Church, K. of P. Hall, Cormorant St. 7.30 p.m., guest speaker, Mr. George Hallett. Special flower messages. Mrs. T. Allan. Congregational singing, 7.15.

OPEN DOOR SPIRITUALIST CHURCH, 714 Cormorant Street. Sunday, 7.30 p.m., speaker, Rev. Elsie Milne; subject, "Gods' Reconstruction." Clairvoyance at close of service. Thursday, 8 p.m., healing and message circle. Conducted by Rev. Dr. Holder and assistants.

CHURCH OF THE NAZARENE
Hillside and Graham Streets

Rev. J. R. Spittal
Pastor
Phone B 3876
MUSIC WITH THE METHODIST MESSAGE
VICTORIA'S SINGING CHURCH
Sunday School—10 a.m.
Holiness Message—11 a.m.
Evangelistic Service—7.30 p.m.
Prayer Meeting Tuesday—8 p.m.
Young People's—Friday, 8 p.m.
ALL ARE WELCOME

MR. T. CRAWFORD
Assisted by the AMBASSADOR MALE QUARTETTE
Will Take the Service at the
VICTORIA GOSPEL HALL
935 PANDORA AVENUE
SUNDAY, 7.30 P.M.
Subject: FOUR WISE MEN"
Bright Singing

MODEL BOAT KITS
MODELS & HOBBIES
576 YATES ST.—B 1041 780 FORT ST.—G 3831

The New
HILLMAN

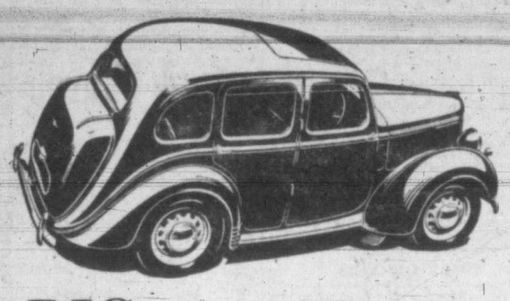

BIG in everything but running costs

In power beneath the bonnet, in tireless cruising speed and ample head and leg room, the NEW HILLMAN has the unmistakable feel of a big car. But its world success is based upon more than this . . . for in gas consumption and upkeep costs the NEW HILLMAN is truly the world's most economical car.

ONE VICTORIA OWNER WRITES

My Hillman, purchased in 1940, is the sixth car I have owned, and it has shown to me how reliable motoring can be. This car has now been in everyday use for six years and over this whole period I have never had one involuntary stop on the road, a remarkable achievement considering my travels take me to the north of Vancouver Island and the mainland.

The time will come when I shall be buying a new car, and it is without hesitation that I shall again choose HILLMAN.
Signed, W. T.

B.C. Distributor for
HUMBER — HILLMAN — COMMER
PRODUCTS OF THE ROOTES GROUP

Jameson Motors Ltd.
740 BROUGHTON ST.

FOR SALE

CROWN-OWNED
LAND and BUILDING
COURTENAY, B.C.

Known as Repeater Station and Site, Pacific Communication System, Courtenay, B.C.

Subject to prior sale or withdrawal, War Assets Corporation invites binding offers for the purchase outright of the Crown's right, title and interest in the property described below:

LAND

Part of Lots 5 and 12, Plan 3030, Section 61, Comox District, in the Province of British Columbia, forming an area 50 ft. x 100 ft. on the main Island Highway in the City of Courtenay, Province of British Columbia, situated on the Southwest corner of the Island Highway and Linden Avenue.

BUILDING

The building formerly known as the Pacific Communications System Repeater Station in the City of Courtenay, Province of British Columbia, situated on the land referred to above, which is stated to be a one-story solid concrete building complete with basement, approximately 34 ft. 6 ins. x 40 ft. 5 ins.

All data contained herein are necessarily abbreviated and subject to correction.

Sale of this property to any purchaser will be subject to the approval of the Governor-in-Council.

War Assets Corporation reserves the unqualified right to reject any or all offers received for the above property.

Offers to purchase should reach the address given below not later than

Friday, July 18, 1947

LANDS AND BUILDINGS DEPARTMENT
War Assets Corporation
4095 St. Catherine St., West, Montreal 6, Quebec
P.O. Box 6099 Phone BElair 3771

Gallup Poll

7 In 10 Have 'Pet Peeve' Against Radio Programs

By CANADIAN INSTITUTE OF PUBLIC OPINION

Don't rush to a psychiatrist when you feel that urge to criticise your radio set. Seven in ten men, and almost as many women, get the same urge sometimes.

Because Canadian airwaves, and ways, have been the subject of unprecedented discussion in recent months, due largely to sessions of the special Parliamentary Committee on radio broadcasting, the institute has put the issue to the adult population itself, through a series of questions asked, via opinion sampling methods, of voting age Canadians across Canada.

First question was designed to drag in the maximum amount of grievances: "Do You Ever Feel Like Criticizing When You Listen to the Radio?"

Sharpest differences in viewpoint were found when people of various formal educational levels were looked at separately, so in the following table, the viewpoint of these groups is shown separately, as well as the national figure:

	YES	NO
Public School	58%	42%
Some or all High School	78	22
Some or all College	81	19
National	69	31

An indication that Canadian and United States public share the urge to criticise radio, in spite of different administrative systems, is found in the fact that, in a national survey conducted in United States for Dr. Paul Lazerfeld of Columbia University, in which exactly the same question was put to American adults, 65 per cent admitted they felt like criticising radio.

MEN MORE CRITICAL

In Canada, men are slightly more critical than women; Progressive Conservative and C.C.F. supporters slightly more critical than Liberals.

The first question in the survey was in reality designed to pave the way for the next question: "What Do You Most Often Feel Like Criticising?"—asked, of course, only of those who gave a "yes" answer to the first question.

Here are the public's chief grievances, as cited by the public itself: Advertising 38%, soap operas and serials 10%, jazz, boogie woogie, etc. 8%, propaganda 5%, not enough serious programs 5%, program type in general 4%, personnel of radio 4%, too many serious programs 2%, miscellaneous 7%, no opinion 2%. Total 85%.

Some people gave more than one grievance, which is why the percentages above add up to more than the 69% which said they felt like criticising.

Because advertising was the field in which the largest group of answers fell, these people were asked one more question:

"What Do You Most Dislike About Radio Advertising?"

Number and repetition of advertisements came at the top of the list, followed, in order, by "length of commercials"; singing commercials and musical jingles; exaggeration of commercials; "too many soap advertisements"; method of introducing commercials and miscellaneous answers.

World Copyright Reserved.

Unrra Contracts Total $13,000,000 In B.C. This Year

Unrra contracts for fish and fish products worth more than $9,500,000 already received by B.C. brings to a total of nearly $13,000,000 the value of contracts placed in the province this year on behalf of Unrra, Trade and Industry Minister L. H. Eyres said today in commenting on press reports that B.C. would receive a large share of fish allocations in a new relief program.

The new allocations are part of what has been described as a "post Unrra" program. Recent announcement from Ottawa indicated that no more Unrra contracts as such would be placed after the end of July.

Mr. Eyres said the B.C. Trade Commissioner had extended close co-operation to the Canadian Commercial Corporation in the whole matter of Unrra procurement in B.C. In addition to the item for fish and fish products, contracts were placed for lumber, including ties, fertilizers, fishing vessels, livestock, soap, water distillation apparatus and sisal rope.

No Rush Here On New Birth Certificates

Contrary to expectations, there has been no rush of applications for the new plastic birth certificates now being issued in this province, according to officials of of the B.C. Bureau of Statistics.

Under the present system the bureau sends out the plastic birth certificates to the registrants unless specifically asked to do otherwise. Most people are accepting the new certificates, but some have preferred the older one which contains more information on it, such as the names of the parents.

Presentation of a traveling bag on behalf of the City Hall employees was made to J. A. Birney, who is retiring from the position of plumbing inspector, by Mayor Percy George Friday.

Heavy Logan Crop Expected Next Week

Officials of the Dominion Provincial Emergency Farm Labor Office expect the loganberry season to reach its peak sometime next week, and are being kept busy finding sufficient pickers to meet the demands of the growers.

Many persons have registered as pickers but have no telephones by which they can be contacted. These persons are asked to contact the Victoria office immediately.

C. M. Smith, area supervisor of the Farm Labor Office, reports the logan season is 10 days earlier this year than last, and that a record yield is expected because of increased acreage.

He said that 35 per cent more pickers have gone out from the Victoria and Sidney offices this year than for the same period last year.

The Victoria office will remain open on Dominion Day for the convenience of pickers and growers.

SAANICH RECREATION

Saanich Recreation Council provides supervisors but does not have sufficient funds to equip playgrounds, a delegation from Rudd Park Playground was informed by J. Casey, president. Equipment is mostly provided by local funds and donations. A. Murphy was welcomed as chief supervisor, and also elected program convener for playgrounds. A. Worthington and A. Murphy will arrange for registration pamphlets for playgrounds.

The thermometer was invented by the Italian Galileo.

NEED MONEY to build a home?

GET A MORTGAGE you can pay off

When you arrange that mortgage for your home—be sure that it fits your circumstances and finances.

The Mutual Life loan representative will be glad to help you, without obligation, with his specialized training and knowledge of local conditions.

He is fully qualified to assist you in arranging a mortgage under the National Housing Act.

The MUTUAL LIFE of Canada
Established 1869 • Head Office: Waterloo, Ontario

Loan Representative:
KER & STEPHENSON LIMITED,
909 Government Street, Telephone G-4127

M-48

WESTMINSTER PAPER COMPANY LIMITED

Are Pleased To Announce That

The New
PUREX
BATHROOM TISSUE

IS NOW ON SALE EVERYWHERE

Now FACIAL-SOFT

Having completed the construction of our new plant and the installation of new paper-making machinery . . . an overall $2,000,000 expansion programme . . . we now have pleasure in presenting a *New Bathroom Tissue* in advance of anything offered heretofore in Canada.

The *New Purex* is vastly improved. Soft and silky as the most refined tissue handkerchief, it still maintains exceptional strength and absorbency. This product is offered in fullest confidence that it will meet with unqualified approval. Your dealer has ample supplies.

CLASSIFIED ADVERTISING TELEPHONE—BEACON 3131

Victoria Daily Times

TIMES TELEPHONES

Private Exchange Connecting All Departments

Beacon 3131

Night Service. After 5.30 p.m. and Before 8.30 a.m. (and after 5 p.m.) Saturdays:

Circulation Department .... Beacon 3200
Advertising Department .... Beacon 3132
Reporter (Social Editor) .... Beacon 3133
Reporter (Sports Editor) .... Beacon 3134

TIMES CLASSIFIED ADS. — Beacon 3131

Classified ads. received by 12 noon will appear the same day. Office hours: 8 a.m. and 5.30 p.m., except Sunday.

CLASSIFIED ADVERTISING RATES

2c per word per day, 5c per word for three consecutive days, 9c per word for six consecutive days.

Minimum advertisement, 12 words.

Business or Professional Cards—$1.25 per line per month; minimum of two lines.

Births, $1.00 per insertion.

Marriages, In Memoriam Notices, Cards of Thanks, not exceeding 10 lines, $1.20 per insertion. Each additional line, 15c daily.

Deaths, Funeral Notices, not exceeding 15 lines, $1.50 first insertion, and $1 subsequent insertions. Each additional line, 15c daily.

In computing the number of words in an advertisement, figures in groups of five or less and each abbreviation count as a word.

Advertisers who so desire may have replies addressed to a box at the Times Office and forwarded to a private address. A charge of 10c is made for this service.

The Times will not be responsible for more than one incorrect insertion of any advertisement ordered for more than one issue. Any claim for rebate on account of errors or omissions must be made within 30 days from the date of the same, otherwise the claim will not be allowed.

ANNOUNCEMENTS (1 — 10)
Announcements 1
Florists 2
Funeral Directors 3
Monuments 4
Coming Events 5
Lost and Found 6
Personal 7
Personal Miscellaneous 8
Travel 9
Beauty Shoppes 10

BUSINESS CARDS (11 — 12)
Business Cards 11
Professional Cards 12

EDUCATION (13 — 17)
Educationists 13
Dancing 14
Dressmakers 15
Information Wanted 16
Music 17

EMPLOYMENT (18 — 23)
Salesmen and Agents Wanted 18
Help Wanted—Male 19
Help Wanted—Female 20
Situations Wanted—Male 21
Situations Wanted—Female 22
Teachers Wanted 23

HOME BUILDING (24)
Building Supplies, Contractors, Decorators, Floor Surfacing, Heating and Plumbing, Piping.

MERCHANDISE (25 — 37)
For Sale—Miscellaneous 25
Bicycles 26
Musical Instruments 27
Radios 28
Market Specials 29
To Rent—Miscellaneous 30
Typewriters to Rent 31
Wanted—Miscellaneous 32
Dogs and Cats 33
Canaries, Caged Birds 34
Fur-bearing Animals 35
Office Supplies 36
Boats and Engines 37

FARMERS' MARKET (38 — 43)
Poultry Supplies 38
Baby Chicks 39
Livestock 40
Machinery 41
Grain, Hay, Feed 42
Seed 43

LET'S TRADE (44)

AUTOMOTIVE (48 — 52)
Motor Trucks, Tractors 48
Auto Service Directory 49
Garages 50
Automobiles 51
Auto Accessories 52

RENTALS (53 — 71)
Farms to Rent 53
Farms Wanted 54
Hotels 55
Rooms Wanted 56
Rooms—Housekeeping 57
Rooms—Board 58
Rooms—Furnished 59
Rooms—Unfurnished 60
Suites Wanted 61
Suites—Furnished 62
Suites—Unfurnished 63
Houses Wanted 64
Houses—Furnished 65
Houses—Unfurnished 66
Offices for Rent 67
Offices Wanted 67a
Stores for Rent 68
Storage Space 69
Warehouse Space 70
Resorts 71

FINANCIAL (72)
Money to Loan 72

REAL ESTATE (73 — 84)
Vacant Lots 73
Acreage 74
Farms Wanted 75
Farms for Sale 76
Listings Wanted 77
Business Opportunities 78
Listings Canceled 79
Property for Exchange 80
Property for Sale 81
Property Wanted 82
Houses Wanted 83
Houses for Sale 84

TIDES

June	Time h.m.	Ht ft.	Time h.m.	Ht ft.	Time h.m.	Ht ft.	Time h.m.	Ht ft.
1	0.14	8.5	7.42	2.1	17.12	7.1	19.02	7.0
2	0.32	8.6	8.17	1.5	18.08	7.6	19.44	7.5
3	0.43	8.8	8.54	1.1	19.04	8.0	20.22	7.9
4	0.36	8.9	9.27	0.8	19.57	8.2	20.55	8.1
5	0.43	8.9	10.05	0.8	20.47	8.3	21.32	8.2
6	0.57	8.8	10.41	0.8	21.25	8.4	22.20	8.3
7	1.07	8.6	11.20	1.0	21.50	8.5	23.39	8.4
8	1.07	8.5	11.57	1.4	22.10	8.4	......	
9	......		12.34	1.8	......		22.25	8.3
10	......		13.11	2.4	......		22.35	8.2
11	......		13.45	3.0	......		22.41	8.1
12	......		14.18	3.8	......		22.41	8.0
13	6.10	5.0	10.05	5.4	14.44	4.6	22.51	8.2
14	6.13	4.1	12.14	5.6	14.21	5.4	23.09	8.5
15	6.40	2.9	......		......		23.31	8.9
16	7.15	1.8	......		......		23.56	9.3
17	......		7.54	0.7	......		......	
18	0.21	9.6	8.35	-0.1	18.55	8.0	19.48	7.9
19	0.45	9.8	9.19	-0.6	19.29	8.3	20.48	8.2
20	1.10	9.8	10.03	-0.7	20.05	8.5	21.49	8.3
21	1.40	9.4	10.48	-0.5	20.38	8.5	22.55	8.2
22	2.09	8.8	11.35	0.1	21.05	8.5	......	
23	[illegible]	[illegible]	2.49	[illegible]	[illegible]	[illegible]	21.24	8.5
24	1.45	7.1	3.08	7.6	13.07	2.2	21.35	8.4
25	5.22	6.0	6.42	6.1	13.52	3.4	21.49	8.4
26	5.00	5.0	9.25	5.4	14.33	4.6	22.10	8.5
27	5.35	4.0	......		......		22.34	8.6
28	6.11	3.1	......		......		23.00	8.7
29	6.48	2.3	......		......		23.23	8.8
30	7.23	1.7	17.40	7.9	18.30	7.8	23.36	8.9

Announcements

BIRTHS

JOHNSON—To Mr. and Mrs. Dick Johnson (nee Marjorie Wilson), at the Royal Jubilee Hospital, on Friday, June 27, a son, David Richard. Saskatoon paper please copy.

TRELOAR—To Mr. and Mrs. Leonard Treloar (nee June McDonald), of 3426 Cook Street, at St. Joseph's Hospital, on June 27, 1947, a daughter, Marnie June.

MARRIAGES

BENTON-McDOUGALL—Dr. and Mrs. R. H. McDougall, 1074 Oliver St., announce the marriage of their daughter Alda Doreen, to Ernest Alfred Benton, son of Mrs. Rose B. Benton and the late Mr. Ernest J. Benton, New Westminster. The ceremony took place on June 26, 1947, at 8.30 p.m. in First Baptist Church, Vancouver, B.C., Rev. W. W. Wagg assisted by Rev. J. J. Smithson officiating.

FRIEBEL-CROFT—Mr. and Mrs. Wilfred J. Croft, 1526 Dallas Rd., announce the marriage of their only daughter Helen Margaret, to Robert R. Friebel, son of the late Mr. and Mrs. R. M. Friebel, Balcarris, Sask. The ceremony took place on June 23, 1947, at 7.30 p.m. at the Fairfield United Church, Rev. Dr. Sipprell and Rev. Allen officiating.

GLASS-READY — The marriage is announced of Peggy Florence, youngest daughter of Mr. and Mrs. John Ready, 635 Langford St., to William Thomas Glass, only son of Mr. and Mrs. T. E. Glass, 203 Quebec St. The wedding took place this afternoon at 2 p.m. in St. John's Church with Rev. George Biddle officiating.

LEE-CHAN—Mr. and Mrs. Chan Dun, 1409 Government St., announce the marriage of their third daughter Gladys Chan, to Kenneth E. Lee, eldest son of Mr. and Mrs. C. Y. Lee, Berkeley, Calif. The ceremony took place June 25, 1947, at 8.30 p.m., in St. John's Church, with Rev. George Biddle officiating.

WILLIAMS-NEWFELD — The marriage is announced of Gertrude Newfeld, only daughter of Mr. and Mrs. Walter Cancellor, 2815 Inlet Ave., to Edward George Williams, eldest son of Mrs. A. Harris, 3553 Wascana St. The ceremony took place Wednesday evening, June 25, at the Victoria Truth Centre, Rev. Emma Smiley officiating.

DEATHS

AINSLIE—There passed away after a long illness, at the residence, 810 Linden Ave., Mrs. Kathrine H. Ainslie, at the age of 83 years; born at Ithaca, New York, U.S.A. The late Mrs. Ainslie had been a resident of this city for 11 years. She leaves to mourn her loss three daughters, Mrs. Hugh Donnan of Mexico City; Mrs. D. G. Hamilton, 1150 Woodstock Ave., city, and Mrs. Alice Cooper of Los Angeles, Calif.; also two sons, James Stuart of New York City, J. Elliot of Ohio; and one brother, W. D. Hopkins of Ithaca, New York.

Private funeral service will be held at the Curry Funeral Home, Monday, June 30, at 1.30 p.m. Rev. F. Comley will officiate. Cremation at Royal Oak Crematorium. No flowers, by special request.

BUTLER — At St. Joseph's Hospital on June 27, 1947, Jennie Marion, beloved wife of Albert T. Butler of 1141 Fort Street; born in Dublin, Ireland.

Funeral from Hayward's B.C. Funeral Chapel on Wednesday at 1.30 p.m. Interment in Royal Oak Burial Park.

HEWSON — At St. Joseph's Hospital on June 27, 1947, Annie Hewson, aged 73 years, widow of William R. Hewson, of 3835 Carey Road; born in King's Langley, Herts., England, and a resident of Victoria for four years. She leaves one son, W. S. Hewson of Vancouver, B.C.; one daughter, Mrs. J. H. Best, Victoria, and a brother, E. Baldwin of Nanaimo, B.C.

Funeral from Hayward's B.C. Funeral Chapel on Monday at 1:30 p.m., Rev. Dr. J. B. Rowell officiating. Interment in Royal Oak Burial Park.

HOOD—At the Royal Jubilee Hospital on June 25, 1947, Mrs. Marion Hood of 830 Vale Street, aged 84 years, widow of Thomas Hood; born in Bathgate, Scotland, and a resident of Victoria for 17 years. She leaves a daughter, Mrs. A. Tomlinson of 442 Superior Street and two sons, Alexander Hood of Barwick, Ontario, and Robert John Hood at the family residence, 830 Vale Street.

Funeral from Hayward's B.C. Funeral Chapel on Monday at 3 p.m. Interment in Royal Oak Burial Park.

HUNTINGTON—Passed away at the St. Joseph's Hospital on June 26, 1947, Ada Elizabeth Huntington, in her 72nd year, beloved wife of Herbert Huntington of Hastings Street, Strawberry Vale. She was born in Wales and had resided in Victoria district for the past 23 years. The late Mrs. Huntington is survived by besides her husband, two brothers in England and one nephew.

Funeral services will be held in McCall Brothers Floral Funeral Chapel on Monday afternoon at 3 o'clock. Rev. F. Comley will officiate. Interment will take place in Colwood Burial Park.

SHAW—Passed away at the Royal Jubilee Hospital on June 27, 1947, Miss Eleanor Shaw of 1128 Mason Street; born in London, England, and had resided in Victoria for the past 15 years. The late Miss Shaw is survived by one brother, William Shaw of Vancouver, B.C., and one sister, Mrs. G. Crook, with whom she resided.

Funeral services will be held in McCall Brothers Floral Funeral Chapel on Wednesday afternoon at 1.30 o'clock. Major D. Hammond will officiate. Interment will be in Royal Oak Burial Park.

TAYLOR—There passed away at the residence of her sister, on June 27, 1947, Mrs. Edith Taylor, of 828 Courtney Street; widow of the late Thomas Taylor. She was born in England and had resided in Victoria for the past 22 years. The late Mrs. Taylor is survived by two sisters, Mrs. Emily Perry of 1345 Stanley Avenue and one sister in England, also one nephew, William R. Perry of Regina, Sask.

Funeral services will be held in McCall Brothers Funeral Chapel on Monday afternoon at 1:30 o'clock. Cremation will follow at Royal Oak.

CARDS OF THANKS

Mrs. George Boulton and daughters wish to express their sincere thanks to neighbors and friends for their kindness and sympathy in their recent bereavement of a dear husband and father. Also thanks to doctors and nurses of Royal Jubilee Hospital, Rev. Jull and McCall's Funeral Home.

FLORISTS

ALL FLORAL WORK ARTISTICALLY designed. We grow our flowers. Brown's Victoria Nurseries. 618 View G6612. G?527

ANY FLORAL DESIGNS — LOWEST prices. N. B. Pollock, 1315 Douglas G5315.

Funeral Designs, Weddings, Bouquets, Corsages, Fresh Cut Flowers Delivered. WOODWARD'S Florists 619 Fort G5614

THE POSY SHOP, 653 FORT — FLORAL tributes, fresh cut flowers, wedding bouquets, corsages. Phone G5422.

FUNERAL PIECES ARTISTICALLY DESIGNED
ALL BRANCHES OF FLORAL ART WORK
TYRRELL'S FLORIST
755A YATES B0742

3 FUNERAL DIRECTORS

SANDS MORTUARY LIMITED
1803 QUADRA ST PHONE E 7511
BEAUTY AND DIGNITY WITHOUT EXTRAVAGANCE

THOMSON FUNERAL HOME
Established 1911 Formerly of Winnipeg
Lady Assistant Licensed Embalmer
1625 Quadra St. Phone G2612

3 FUNERAL DIRECTORS (Continued)

B.C. FUNERAL CO. (HAYWARD'S) LTD.
Established 1867
Moderate Charges Lady Attendant
734 Broughton Street
Telephone E3614

THE CURRY FUNERAL HOME
Opposite Christ Church Cathedral
980 Quadra Street
Phone G 5512 tf

McCALL BROS.
"The Floral Funeral Home"
Office and Chapel corner Johnson and Vancouver Sts. Phone G 2012

5 COMING EVENTS

A BETTER OLD-TIME DANCE EVERY Wednesday, with Stewart's orchestra at the Arcade (Broad and View).

A REAL OLD-TIME DANCE—SCAFE'S original old-time orchestra, Lake Hill, every Saturday, 9-12; admission 50c. Coffee, bring your own sugar. Phone E7359. 3-151

AN OLD-TIME DANCE
Saturdays, Crystal Garden (lower); Homesteaders' orchestra. Featuring waltzes! Twosteps! Schottisches! Minuet! etc. 9-12. 50c. Fun for all the family. tf

BASKET PICNIC OF VICTORIA WELSH Society, July 1, 1.30 p.m. Tea, milk, hot water provided. Welsh people and friends invited. 1-151

C.C.F. BASKET PICNIC AT BEAVER Lake, June 29, 2 p.m. Tea and milk provided. Bring your friends and enjoy the sports program. Buses leave Woodsworth Hall, 1 p.m. 19-151

DANCE, JUNE 30, PRINCE ROBERT House, sponsored by Y.P.A. Bell Boys' Orchestra. Dancing 8.30 to 11.30 p.m. Admission 50c. 1-151

DANCE TO THE WESTERN MOUNtaineers, Douglas C.C.F. Hall, opposite Saanich Firehall, every Saturday, 9-12. Modern and old-time; 35c. 1-151

FRIDAYS
DANCE "LOWER" CRYSTAL EVERY FRIDAY
ERIC PAVER'S ORCHESTRA

McMORRAN'S SEASIDE DANCING PAvilion, Cordova Bay. Dancing every Saturday night, 9-12; Stan Cross' orchestra; tombola prizes. There's a good time, anytime, at McMorran's. tf

MILITARY 500, HAMPTON HALL, Burnside Bowling Club, every Saturday night; 25c. 1-151

PEMBERTON'S
G 8124
REMEMBER
YOU HAVE A DATE
WITH A CHILD'S FUTURE
at the . . .
8TH ANNUAL
SOLARIUM CARNIVAL
AND HOLE-IN-ONE CONTEST
July 2, 3, 4, 5
CENTRAL JUNIOR HIGH SCHOOL GROUNDS
Where every cent you spend on your evening of fun makes a direct aid to some crippled youngster's future.
PEMBERTON, HOLMES LTD.
625 Fort Street
Real Estate Mortgages
2-152

THE PASTIME WHIST HAS NOW larger and better accommodation. Whist every evening, 8.30. Tuesday, Thursday, Saturday will be partner whist. Prizes, $16.00. 727 Pandora.

SATURDAYS
DANCING EVERY SATURDAY, ARCADE BALLROOM (View and Broad)
ERIC PAVER'S BAND
Everybody Welcome tf

WHAT SURPRISED! INDEED WE were. That's what they all say for that wedding, anniversaries, etc. North Ward Community Hall. Orchestra, music, catering. Phone B3778.

"WHIST NIGHTLY, 8.30 P.M. ADMISsion 25c. First, $7; second, $4; third, $2; fourth, $1. Four specials. Three-night aggregate score, $5. "Partner," Tuesday, Thursday, Saturday. "Playfair," Westholme Hotel, Government St. tf

8TH ANNUAL GYRO CARNIVAL AND Hole-in-One Contest coming July 2, 3, 4, 5. 6-4

There's an offer in the TIMES CLASSIFIED ADS today you may be interested in

6 LOST and FOUND

LOST—BIG WHITE CAT, LONG HAIR. 2604 Richmond Ave. Children very anxious. E3898. 2-151

LOST—GREY FUR COLLAR ON GOVernment between Avalon and Niagara Street. Reward. E 0562. 1-151

LOST—HILLMAN HUB CAP. REWARD. Phone E 8891. 2-151

LOST — LADY'S BULOVA WRIST watch. Reward. E8267. 3-151

LOST—PAIR WHITE KID GLOVES, Passmore or Douglas Sts. Reward. G3746. 1-152

$100 REWARD — DIAMOND RING lost in or near Bank of Commerce Saturday, June 21. 6-6

PERSONAL

A GOOD SELECTION OF HOLIDAY togs, ages 2-16 years; sunbonnets. The Stork Shop (opp. Times). G2661

AFRAID TO EAT YOUR MEALS? CERtain foods? Due to stomach disorders (distress), such as gas disturbances, acid indigestion, heartburn, sour stomach, constant belching, bad breath (halitosis), bloating, dyspepsia, hyperacidity? Don't suffer needlessly. Get fast, soothing, lasting relief with the new discovery, the modern stomach prescription formula, "Golden Stomach Tablets," for touchy, sensitive, nervous stomach conditions. 360 tablets (90-day treatment) $5; 120 tablets (30 days) $2; 56 tablets (14 days) $1; trial size 10c. At all drug stores and drug departments. 1-151

ALCOHOLICS ANONYMOUS
Beacon Hill Chapter. Confidential information and advice to alcoholics. Phone E5035. tf

ARTISTIC AND MODERN PICTURE framing. Many styles, fine workmanship, at Diggon's.

AT THE MOSQUE
Individual Handicraft Work
Have that odd piece of Jewelry reset or remodeled
610 FORT Phone E 2124

BELTS, TRUSSES, ELASTIC HOSIERY. Expertly fitted. Private fitting room. Nurse in attendance for ladies.
THE MODERN PHARMACY LTD.
Douglas St. at Johnson E1191

COME AND SEE OUR BEAUTIFUL brass and copper. Everything you could wish for. B. M. Zarry, 1415 Government St B3513.

FOOT COMFORT — NON-SKID ARCH support with adjustable pad to suit your particular case. Instant relief for tired, aching feet. Mail orders—give correct shoe size. Cost only $1.50 pair. Cunningham Drug, FORT and Douglas. Garden 8091. Private fitting room

GARTER BELTS—IN NYLON AND BROcade, tearose and white. Irene Carroll, figure stylist, 766 Fort St.

IF YOU'RE A BUTCHER, A BAKER, A candlestick maker, or any of dozens of other kinds of merchants, you can profit by advertising in the Times Classified Ads.

7 PERSONAL (Continued)

HER FIRST GREAT DISAPPOINTMENT

ALL THIS WEEK, this little girl of four, felt grown up and super-ior. Because to school, she'd bin invi-TED, by her older playmate, winni-FRED, To accompany her, on the very last day, to a school near Monterey. Now this 4 year old was surely thrilled, & so in behavior she was drilled, by her Mummy and her Dad, in HOW to behave & NOT be bad. To her dolly she talked all week, to U or me, it would B Greek. But to this child in such suspense, it was VERY REAL, and NOT pretence. "Do U know, that to-morrow morn," sed this excited & first-born, "I'm all grown up & going to school, really & truly, NOT April-fool." The dolly nodded with her head, her big blue eyes stared straight ahead. "So I gotta go early to bed, 'cause calling for me, is Winnifred. Mummy's fixed these curlers in my hair, & I'm gonna put on my NEW under-wear, And I put this polish on my toe, it's a special event & does not show."

WE'D LIKE TO SHOW you these new bed-daveno suites that arrived today . . . the same as moved outa here so fast, the last shipment . . . featuring the dual spring construction.

SO . . . earlier to bed this 4 yr. old, her excitement almost uncontrolled. So her daddy to calm these assaults, lullabyed her favorite, Missouri waltz. Till finally, out the room he tip-toed, a sigh of relief to his wife did unload. At dawn next morning, this darling dotter, arose much earlier than she otter. Took out the curlers all by herself, laid them neatly on her dresser-shelf. Then to the bathroom & washed each hand, then back to her room, a fairy-land. To find her pants & NOT to hunt, but momentarily confused, back or front? "THIS IS THE DAY," dolly raised her eyes, with the long brown lashes, in the sunrise. "Don't I look pretty in this dress," the dolly nodded sed, "Oh Yes."

& SO WILL YOU, when U see these beautiful new bedroom sets. They are all-walnut, beautiful matched grain veneers, and a big round plate mirror . . . the price is crazy.

THEN into the room, with the great big bed, jumped these girls on Mummy's bedspread. Daddy grunted, sed "WHAT THE . . . . ? & muttered some more,—doggerell. So they HAD to get up, 'twas about 6, and Mummy did the breakfast fix. Daddy came in, trying not to frown, his hair a-rumpled, his braces down. "W-H-A-T an hour to get outa bed, we MUST be crazy in the head." "Now U scoot, dear, & have a shave," sed his little galley-slave. Somehow it got to B half-past 8, daddy sed, "Gosh . . . I'll B late." Then came a knock on the back door, & Winnie came in, & stood on the floor. The 4 yr. old jumped off her chair, "hello Winnifred, do U LIKE my Hair?" Then she ran & got on her coat, Mummy clucked, while Daddy dote.

SELL-ON-SIGHT . . . these bedroom suites, cause they "have everything."

FINALLY . . . the GREAT moment did arrive, just a moment now & daddy would drive. When suddenly, up spoke Winnifred, and looked at the dolly with the wooly-head. "YOU CAN'T GO WITH ME TODAY, that's what my teacher sed, yesterday. I guess they don't have seats enuff," she sed it straight, right off the cuff. When this statement by all was heard, no one sed. A SINGLE WORD. Then Winnie left, shouted good-bye, "I'll C U later," her voice on high. Still, 'twas quiet, no one spoke, the daddy thot, that HE WOULD CHOKE. "But of my dotter, I was mighty proud, she didn't panic or cry out loud. But took off her coat & sed to her doll, "now U SIT UP STRAIGHT or U will fall." Then in that room of sudden gloom, smiled crookedly . . . & LEFT THE ROOM.

HUMBER BROTHERS FURNITURE
View—below Gov't Opp. Courthouse

GYRO CLUB CARNIVAL AND HOLE-IN-one contest, July 2, 3, 4, 5. 4-150

ECZEMA, ITCH, PILES, DANDRUFF, rash. Try Teenjore Ointment, 638 Cormorant St., and all department drug stores.

FINE PRINTING—SOCIAL, BUSINESS. Everything from a card to a catalogue at Diggon's.

HELP SOLARIUM KIDDIES BY ATtending Gyro Carnival July 2, 3, 4, 5. 6-4

I WILL CALL WITH CASH FOR YOUR old carpet in any condition. G8959, before 10 a.m. and after 5 p.m. tf

INDEXED PHONE BOOKS 25c. PHONE Gibson, G 2747. 2-152

LADIES' "WEAR-LIKE-IRON" GARDENing stockings, 55c; all sizes. Ladies' lisle, all sizes, 89c. The Beehive, 633 Fort St.

LOOK FOR THE DAILY
"NOT ADVERTISED"
SPECIAL VALUES
—IN—
SPENCER'S
FURNITURE DEPARTMENT
SECOND FLOOR

MAKE YOUR NYLONS DO DOUBLE duty by having them expertly mended at the Beehive, 633 Fort St. 3-152

OAK BAY BEAUTY SALON, 2239 OAK Bay Ave., near Monterey. First set free after all permanents and cold waves B2633. tf

ON AND AFTER JUNE 28, I WILL NOT be responsible for any debts contracted in my name by anyone. George Patenaude, Shawnigan Lake. 1-151

REDUCE! REDUCE! REDUCE!
10 lbs. in 10 days. $2 postal note to Abigail Armstrong, R.R. 3, Victoria. 26-2

PICTURE FRAMING—FIRST-CLASS JOB guaranteed. Large stock of mouldings. Williamson's, 640 Fort St.

REFRESHING AND ECONOMICAL TOO! Grantham's Lemonade. The kids love this healthful drink, excellent for picnics, etc. A 15c pkg. makes 30 glasses. 1-151

SHOTBOLT'S COMPOUND BALSAM OF honey, for coughs and colds. Shotbolt's Drug Store, 589 Johnson St.

SLENDOR TABLETS ARE EFFECTIVE. Two weeks' supply $1; 12 weeks $5, at Darling's Pharmacy and all druggists. 1-151

SUMMER SALE OF COATS, SUITS, dresses, etc. D & D Shoppe, 610 View Street. 2-151

VIGORINE—THE "PEP" TONIC FOR men who are weak, nervous, exhausted: 15-day treatment $1.00. At Hillside Pharmacy, Victoria Pharmacy and Hill's Drug store 1-151

WE RE-WEAVE YOUR OLD RUGS into new thick, reversible rugs to fit any room, any size. Telephone G8959 before 10 a.m. or after 5 p.m., or write Aladdin Carpet Weaving Co., 3612 Thorpe Place, Victoria

FOR THE BRIDE

ACME PRESS LTD., 753 VIEW ST. — Wedding invitations, neatly and correctly printed. Phone E 2821.

10 BEAUTY SHOPPES

ACT NOW FOR OUR TWO-FOR-ONE specials in permanents and cold wave. New Ray Beauty Shoppe, 830 Fort. tf

ENJOY A CAREFREE SUMMER WITH a lovely permanent from La France Beauty Salon, 715 View. G 7443. tf

HOLLYWOOD BEAUTY SALON, 617 Fort St. (above Nutshell). E0433 Prop., Peggy Henderson.

10 BEAUTY SHOPPES (Continued)

NEW PERMANENTS — FINE HAIR A specialty. Bobette Beauty Salon, Room A, Campbell Bldg. G6852.

PERMANENTS — BEST MATERIALS used. Bill Atkinson, 1326 Blanshard, B1325. tf

SUSSEX BEAUTY SALON, 706 BROUGHton. For appointment, phone E5115.

REIMER'S BEAUTY SALON, 743 VIEW St., for permanent waves and hairdressing. Phone E4422.

TYRRELL'S LTD.—PERMANENT WAVE specialists at D. Spencer Ltd., 4th Floor. E4141.

THE CHARM BEAUTY SALON
CORNER CENTRAL and ST. PATRICK
OAK BAY
PHONE B5521

TRU ART BEAUTY SALON—PERMAnents a specialty; test curl given Mary Olsen, 1036 Fort St. E8234. tf

VOGUE BEAUTY SALON, 717 VIEW Lorene Tantow, proprietress. B1112

PERSONAL SUPERVISION FOR PROBlem hair. Permanent waves of distinction by the Avalon Beauty, upstairs, Kresge Bldg. E0522. tf

YES!
WE STILL HAVE THE 2 FOR 1!
Now is your chance to treat yourself to a good permanent at low cost. Bring a friend and divide the price of a permanent between you. Two perms for the price of one. Machine, machineless and cold waves. All our permanents are guaranteed.
Phone or Walk In
With or Without Appointment
LA FRANCE BEAUTY AND SLENDERIZING SALON
Madame Miles, Prop.
Mezzanine Floor
715 View St Phone G7443

Business Cards

BULLDOZING

BULLDOZERS, EXCAVATING, BACKfilling, road building, clearing. B 3947.

CABINETS

KITCHEN CABINETS, STORE FIXtures made to your specifications. Variety Wood Products, 650 Montreal St. G 1333. tf

CATERER

CATERER FOR WEDDINGS, BANQUETS, dances; also ballroom for rent. Prices reasonable. Phone G0286 or E5700. tf

CATERER — FOR WEDDINGS, BANquets, dances. G7429. Mrs. Norris tf

NORRINGTON'S BAKERY LTD.—BAKers and caterers. Sandwiches made to order. Glasses, dishes, cutlery for hire. 1027-29 Cook St. G3041. tf

SPECIALIZED CATERING FOR WEDdings, banquets, dances. Best of equipment. Stratton's Catering Service. B3381. tf

CARPENTERS

GENERAL CARPENTRY, ALTERATIONS, repairs, finishing. McCoy. G8351. tf

WE DO ANY SMALL REPAIRS AROUND the home and fix anything. G8391. 26-5

CEMENT CONTRACTORS

FOR EXPERT CONCRETE WORK
SIDEWALKS
FOUNDATIONS DRIVEWAYS
Phone PAUL ZALUSKI — B2414
Good Job Every Time tf

A 2½-FT. ELECTRIC CEMENT MIXER. $3.50 per day. Phone E7255. tf

CHIMNEY SWEEP

ACME CHIMNEY SWEEP—SPECIALIST and fluonomist, E8427. 33 years' service with Victoria Fire Department. 26-6

ALWAYS A BETTER JOB BY PACIFIC Chimney Sweeps. Newest vacuum equipment. Operated by veterans. E8298

GRAY'S CHIMNEY SWEEP (REGIStered); vacuum service; work guaranteed. War veterans. Reliable. E7224.

CLEANING

THE ATTIC AND CELLAR CLEAN-UP SYSTEM
ATTICS, CELLARS, ASH SHOOTS, ETC.
PHONE E9942 W. G. SMITH, PROP. 26-3

CONTRACTORS

A BRICKLAYER—BUILD AND REPAIR your chimney and fireplace. E1325. 26-150

COARSE CINDERS FOR DRIVEWAY, fill, etc. Per yard delivered, $1.50. Empire Wood and Coal Co. B2424.

ALTERATIONS AND ALL KINDS OF repairs. S. E. Weismiller. B1252

ROCK DRILLING AND BLASTING. A. J. Barr, 977 Cloverdale Ave. E0466. 26-2

ROCK DRILLING AND BLASTING. W. Trace. E8809. tf

CROYDON CONTRACTORS — DRIVEways, sidewalks, fencing, small alterations, steps. We served over there. May we serve you here. E3813. tf

COMMERCIAL ART

"PICTURES TELL EVERYTHING"
ILLUSTRATING FOR
NEWSPAPERS
SILK SCREEN POSTERS
STREETCAR POSTERS
BOOKLETS
TOURIST FOLDERS
LETTERHEADS
COMMERCIAL ART DEPT.
TIMES

ELECTRICAL REPAIRS

ELECTRICAL REPAIRS. HAVE YOUR iron, toaster, waffle iron or sandwich toaster repaired now. Expert workmanship at low prices. Hudson's Bay Company Housewares Department. Phone E 7111. tf

HAVE YOUR ELECTRICAL WORK done by union man, licensed. Prices reasonable. War veteran, Arthur Lowe, 947 Dunsmuir St. Phone G4481. 6-152

ENGRAVERS

PHOTO ENGRAVING—HALF-TONE AND line cuts. Times Engraving Department. Phone B3131.

BUSINESS CARDS (Continued)

FLOOR POLISHING

YOUR FLOORS EXPERTLY WAX POLished. Homes our specialty. Greggs, established 1920. G5023 tf

FLOOR SANDERS

NEW PORTABLE ELECTRIC SANDERS for rent. Sidney Lumber Co. G2515. tf

FLOOR SURFACING

B.C.R. FOR FLOOR SANDING AND Mastic tile floors. Free estimates. Expert workmanship. B.C. Roofers and Agencies, 715 View St. E6822; night, G6894. J. N. (Jock) Findlay, manager.

FLOORS SANDED AND REFINISHED—Old made to look like new. G5507.

CAPITAL FLOOR CO. FLOORS SANDED and refinished, asphalt floor tiles. Free estimates. G5605. E8975 tf

LEN JONES & CO.—FLOORS SANDED and finished. Estimates free. B3511

MODERN FLOOR CO. HARDWOOD floor layers; sanding and finishing, new and old floors. B3295. tf

V.I. HARDWOOD FLOOR CO., 707 Johnson St. Free estimates. G7314.

GARDENERS

CALL E 3953 OR LEAVE MESSAGE day or night. Tree pruning, spraying, hedges trimmed, landscape gardening done. Practical entomology, horticulture, plant pathology. J. S. Downing. tf

GLASS

GLASS AND MIRRORS OF ALL KINDS. Messerschmidt & Sons, 938 Mason St. G 6962

GUNSMITH

FRED E. BEHNSEN, 629 PANDORA E7714.

HATS

HATS CLEANED, BLOCKED AND STERilized. B.C. Hat Service, 1315 Blanshard, opposite Library tf

HAY CUTTING

A1 HAY CUTTING DONE BY EXPERIenced man. Call E7001. 26-17

HAY CUTTING—LOTS AND ACREAGE. Fleck, 2566 Shakespeare St. E7842. 26-15

HOOVER SERVICE

HAVE YOUR
HOOVER SERVICED
AT "THE BAY"
With Hoover Factory Parts
3-DAY SERVICE
Phone E 7111 for Pick-up and Delivery Service
Hoover, Third Floor
HUDSON'S BAY COMPANY
1-151

INSULATION

HEAT SEAL INSULATION AND ROOFING (V.I.) LIMITED
Western Canada's Oldest and Largest Insulating Firm
E5221 1216 BROAD ST. B6021
Evenings, G8601
tf

LAWN MOWERS

A. E. PRICE & SON, LOCKSMITH, 1232 Government Street. Lawn Mowers sharpened, collected and delivered. G 6221

IRA BECKER & SON
Lawn Mowers Sharpened, $1
First-class Job Guaranteed—We Call and Deliver
Phone G8742 648 Cormorant St.
tf

MOVING AND STORAGE

ALERT SERVICE CO.—MOVING, SHIPping, heavy hauling. 749 Broughton St. Phones E4101-4102. 26-14

PAPERHANGING and PAINTING

A-1 BETTER CLASS INTERIOR AND exterior painting and paperhanging by experts. Western Decorators. E5007. tf

A. B. C. DECORATORS
ALL TYPES OF PAINTING AND PAPERHANGING
ROOFS AND STUCCO SPRAYED
ESTIMATES GLADLY GIVEN G3614
tf

ACME—FOR TOPS IN PAPERHANGING and painting. Guaranteed, clean, fast, efficient work. Reasonable. We also do small repair work. Quick service. E8773 or E7959.

CULLINGFORD, E7070, PAINTING AND decorating, paperhanging, etc. tf

E. CONRAD, B5643. L. H. LOGAN, G4034. Painting and decorating, anytime.

GEO. E. GOODWIN, FORMERLY OF Regina. Painting and decorating contractor. E2144. Res. G9198. Satisfaction guaranteed. 2528 Estevan. Est. 1911.

LENNAX BROS.—PAPERHANGING, INterior decorating, exterior painting, spraying. Estimates free. Phone B3752. tf

PAINTING AND PAPERHANGING DONE by experts. Satisfaction guaranteed. J. Goldie and A. Day. Phone Colquitz 130M or B3651

PAPERHANGING, $10 A ROOM UP—Paper included. Free estimate. E8220. 26-11

ROOFS AND STUCCO PAINTED ANY color; careful work. G3047. G6481 evening. Scottish Decorators.

$10 AND UP—PAPERS THAT ROOM, includes paper. D. Smythe. B3837. 26-3

PLOWING

ACREAGE AND GARDENS PLOWED and disced, excavating and leveling, etc. Ford tractors. Jewkes, E7377. tf

GARDENS PLOWED WITH ROTARY tiller. No hoeing necessary. Frank Glass. B1678. tf

PERCY GILL—FOR PLOWING, DISCing, acreage and gardens; excavating and leveling. Rotary Tiller for acreage, powered by Ford tractor. Albion 137R. tf

PLATING

ATTENTION—WE DO PLATING, POLishing, etc. V.I. Plating, 1009 Blanshard.

PLUMBING and HEATING

BATH SHOWER CABINETS, VICTORIA Plumbing Co., 1865 Cook G1553

FURNACES REPAIRED AND INstalled. All work guaranteed. Shaw Sheet Metal, 1317 Wharf St. B 2342.

REFRIGERATORS

REFRIGERATORS
ALL MAKES SERVICED AND REPAIRED
EXPERT WORKMANSHIP
KER ELECTRIC 1111 FORT
B3425

ROOFING

BE SURE IT'S A GENUINE DUROID ROOF
And applied by the approved applicators of Sidney Roofing and Paper Co. Ltd.
The manufacturers of genuine Duroid Products
Your guarantee of materials and workmanship
HOME BUILDING PRODUCTS LTD.
2006 Government St. G5421

A BETTER ROOFING SERVICE
DUROID AND ACE TEX ROOFS LAID complete. Hexagon or square butt. New roofs or over your present shingles. Special lead collar flashing on chimneys approved applicators, experienced workmen. Gyproc wool, thick insulation installed, saves up to 30% in fuel costs. All work guaranteed. Terms if desired. Free estimates, no obligation.
STEWART & HUDSON
405 Gorge Rd B2171

SHOE REPAIRS

RUBBER HEELS AND LEATHER HEELS while you wait. Bob Hawkes, 616 Trounce Alley. tf

TAILORING

DRESSMAKING, ALTERATIONS, SHIRT co[illegible] turned, drapes, furs 1050 Fo[illegible] tf

LADIES' AND GENTS' TAILORING — Expert remodeling, alterations. J. Davis, 623 Yates. E 5811 tf

TILE SETTING

GENUINE "EAGLE" GLAZED TILE—Free estimates. For sinks, hearths, bathrooms, etc. Experienced workmen. G4483. tf

TREE SURGERY

SCIENTIFIC TREE PRUNING, SPRAYing, cavity treatment, fertilizing, dangerous trees removed. Cowie & Hicks B1676.

TREE TOPPING

ALL RESPONSIBILITY TAKEN—TOPping, removing dangerous trees. Reasonable charges. G 7777.

DANGEROUS TREES TOPPED OR felled by experienced man. Phone Col 110M

TIMBER WANTED

WANTED—STANDING TIMBER, BOX 2330 Times. 26-13

VENETIAN BLINDS

AERO VENETIAN BLINDS
ALUMINUM OR STEEL
PROMPT SERVICE FREE ESTIMATES
CALL B1014 NOW
26-4

VACUUM REPAIRS

ALL ELECTRIC VACUUM CLEANERS repaired. Parts all makes. Brushes rebristeled, wheels, switches, bags, belts, motors reconditioned. Call G3113, 809 Fort.

WINDOW CLEANING

RESIDENCE SPECIALISTS—IMMEDIATE service. Pioneer Window Cleaners G2145, after 5 p.m. tf

VETERAN WINDOW CLEANERS — Floors waxed and polished and janitor work. Harris Bros. E6669. tf

WASHING MACHINE SERVICE

WASHING MACHINE SERVICE
Expert Repairs on Any Make of Machine
B3425
KER ELECTRIC 1111 FORT ST.

AUTHORIZED BEATTY WASHER and APPLIANCE SERVICE
We Call and Deliver
McLENNAN, McFEELY & PRIOR
1400 Government Phone G1111

WOOD and COAL

A BARGAIN—BONE-DRY FIR MILLwood, $6.50, one cord. Kindling, $6.75, one cord. Immediate delivery. Day, E5023; night, E0420. 26-8

A BARGAIN—ALL 100% DOUGLAS FIR, mostly inside block and slabs. 2 cords $11 and 4 cords $20, and also special best No. 2 wood, 2 cords $8 and 4 cords $15 only. Delivery right away. Phone, day, E8842, night E3070. Safeway Fuel Co. 26-151

A BARGAIN—100% DOUGLAS FIR with plenty of dry inside wood. For immediate use. Full measure. One cord, $5.50; two cords, $10. Kindling, $6.75. E8721, night E0420. 26-22

A DEPENDABLE BARGAIN IN GOOD wood. Up-island fir blocks and slabs, $5.50 cord. Also good mixed wood, all chopped for your convenience, ready to burn, $5 per cord
Immediate Delivery
RONALD HOPKINS FUEL COMPANY
Phone E7916
tf

HILLCREST WOOD SPECIAL
DRYLAND DOUGLAS FIR—ALL NO. 1 slab, mixed with inside blocks. Also split wood, all 12-inch, no rubbish, clean; never been in water. Immediate delivery.
$5.50 PER CORD IN TWO-CORD LOTS
HILLCREST FUEL COMPANY
G7770 Day; G3015, Day and Night
26-2

ACME FUEL
(Vic Painter, Manager)
ALBERTA SOOTLESS COAL
No. 1 UP-ISLAND FIR, $5.50 Cord
Order At
DIME MESSENGER SERVICE
Phone G5334
Delivery Service
Baggage — Parcels — Messages
920 PANDORA AVE.
tf

CHEAP LUMBER
Cull Fir Lumber, at less than price of wood. Pieces can be picked out to repair fences, barns, sidewalks, garden stakes, etc. Chiefly boards and planks. Would make about 1½ cords wood cut up. Price
$5.75 Per Cord
EMPIRE WOOD CO. — E8525

BEST No. 1 FIR SAWDUST
Double screened and clean. Head Rig Sawdust. Sacked and delivered at $5.50 Per Unit.
Bulk Sawdust .... $4.50 per Unit
EMPIRE SAWDUST CO. — B2424
tf

WOOD and COAL (Continued)

A BIG CORD CEDAR, ONLY $3.50. Hardial, E6722. 26-22

MARKET FUEL
DAY—G2404 NIGHT—G2404
DRY 100% DOUGLAS FIR BLOCKS, mixed with heavy slabs. All clean and stove length. Guaranteed full loads. SPECIAL PRICE for Langford, Colwood and other local orders. TWO CORDS, $11. VERY QUICK SERVICE!
26-22

SPECIAL SALE
For No. 1 Dryland Douglas Fir Wood
From Great Central. Never been in water. Thick bark slabs. Mixed with inside blocks. All in stove length. Clean, easy splitting. Two-cord lots, $11.
Phone for Immediate Delivery
B3834
ISLAND FUEL SUPPLY
26-9

SPECIAL—TWO WEEKS ONLY—Nice dry and clean cedar wood, ready to burn; 1½ cords, only $5.50. E3182. 26-149

SPECIAL—TWO WEEKS
A bargain for wood-users. Dryland Douglas Fir, No. 1 slab and no rubbish; 2¼ and 1½-cord lots: $5.50 per cord. Topaz Fuel E3182, day-night. 26-4

WE NEED THE SPACE—20 TONS ALberta Cova Cobble. Reduced price. Cameron Wood and Coal Co. E3121

WOOD CUT INTO STOVE LENGTHS. Phone evenings. B5444.

Professional Cards

ACCOUNTANTS

CAPITAL BOOKKEEPING SERVICE
ROOM 1, 531 BASTION ST.
Complete Accounting and Auditing for Small Businesses.
Phone: Office, B4351; Evenings, Mr. Whyte, G3893

CHIROPRACTORS

JOHN M. STURDY
"Specific Chiropractor"
Neurocalometer
Complete X-ray, Fluoroscopic Laboratory
612 View St. E5634

CHARTERED ACCOUNTANTS

JAMES PRICE & CO.
Chartered Accountants, 618-19 Central Building, 620 View. E7622.

PATENT ATTORNEY

MARKS & CLERK, PATENT ATTORneys, 904 Bk. of Toronto Bldg., Victoria.

PHYSIOTHERAPIST

ESTELLA M. KELLY—SHORT WAVE massage, irrigations. E9121. 612 View. tf

SWEDISH MASSAGE

O. H. LOWENBORG, 20-21 WINCH Bldg. (Spencer's Fort St. entrance). Pine steam baths, light baths, massage. E2311.

Education

13 EDUCATIONISTS

BE PREPARED! BUSINESS, SECREtarial, radiotelegraphy, civil service course. Day and night classes. Sprott-Shaw School.

ROYAL BUSINESS COLLEGE, 1006 Government. G6016. E. W. Maunsell tf

17 MUSIC

POPULAR PIANO
20 LESSONS—GUARANTEED COURSES
Studios in Canada and U.S.A.
REX SCHOOL OF MUSIC
568A Yates G5031

Employment

AGENTS and SALESMEN WANTED

EXCEPTIONAL EARNING POSSIBILIties selling, 3 items, Saftee Auto Towbar, attachable to bumpers without tools. Also Crankcase Ventilator and Saftee Hook Disgorger. Attractive sales proposition. Victory Manufacturing Co., Cornwall Ont. 1-151

HERE'S A NATURAL—NEW PATENTED tool multiplies man's strength 31 times. Sell retail outlets. Needed by autoists, farmers, lumbermen, builders, garagemen, transports, public works. Immediate deliveries. Write or wire for attractive sales proposition. Palcoseel Co. Ltd., Cornwall, Ont. 1-151

19 HELP WANTED—MALE

APPLICATIONS WILL BE RECEIVED up until 12 noon, Thursday, July 3, 1947, for the position of clerk in the Purchasing Department, Corporation of the City of Victoria. Initial salary, $140 per month. Applicants will apply in their own handwriting stating qualifications, age, experience, etc., to the Chairman, Civic Service Committee, City Hall. 3-152

BOYS—EARN MONEY DURING YOUR summer vacation; spare time or full time. Apply Mr. MacDonald, 578 Johnson Street. 1-151

FIRST-CLASS BODY AND FENDER man, steady work to right man. Apply to T. Mangnall, body shop foreman, Wilson Motors. tf

BRITISH COLUMBIA CIVIL SERVICE
WANTED
By Open Competition
MALE ATTENDANTS
Provincial Mental Hospital, Colquitz (Near Victoria)

Salary—$136.11, rising to $151.11 per month, including C.L.B. Extra amounts payable for men who qualify on training course.

Qualifications—Must be in good physical health, height not less than 5 feet 10 inches, weight 165 or over, under 45 years of age.

Preferably with high school education. Must be of satisfactory habits, appearance and character, with aptitude and interest for institutional work.

Application forms, obtainable from the Civil Service Commission or Government Agencies, will be accepted immediately by the Chairman, Civil Service Commission, Parliament Buildings, Victoria, B.C. (Veterans given preference.) 2-151

GROCERY CLERK FOR MODERN store. Good starting salary. Previous experience not necessary. Reply giving age, education, phone number, address and experience if any. Box 126 Times. 4-151

MEN WANTED FOR COAL YARD; GOOD wages; steady work. Apply 209 Pemberton Building. 6-3

19 HELP WANTED—MALE
(Continued)

PLASTERER'S HELPER WANTED — steady job for right man. E 5792. 3-1

WANTED — COMPETENT STEAMFITTER, also journeyman plumber and apprentice. Steady work. Apply G. H. Birch, 1145 Vista Heights. 3-152

WANTED—FIRST-CLASS AUTO BODY man, no other than first class need apply. Steady work, good wages. Apply Mooney's Body Shop, 514 Cormorant. tf

WANTED — EXPERIENCED BUTCHER. Superior Meat Market, 775 Fort St. 3-152

WANTED — EXPERIENCED SHOE clerk for summer months and extra days throughout the year. Box 162 Times. 3-152

WANTED—DELIVERY BOY FOR EVENING work, must have bicycle, know city. Fifteen years of age preferred. Apply Cunningham Drug, Fort and Douglas, Wednesday morning. 1-151

WANTED—DELIVERY BOY FOR LATE afternoons and evenings by drug store. Boy must not be over 16 years of age. References required. Apply Box 165 Times. 2-152

WANTED IMMEDIATELY

EXPERIENCED DAIRY HELP FOR FARMS ON VANCOUVER ISLAND

MUST BE ABLE TO HAND MILK AND OPERATE MILKING MACHINES

APPLY

DOMINION-PROVINCIAL FARM LABOR SERVICE

604 BROUGHTON ST.

1-151

WANTED — THOROUGHLY EXPERIENCED automotive mechanic with own hand tools, thoroughly experienced, take charge of small shop, city location. Apply Box 159 Times. 3-151

WANTED—YARD MAN BY CITY RETAIL lumber and building supply firm. Some lumber experience preferred. Apply, stating age and experience, to Box 159 Times. 4-152

80c PER HOUR—EXPERIENCED HOFFMAN presser; full-time employment. Apply Individual Drycleaners, 1536 Fort. B4331. 3-152

HELP WANTED—MALE-FEMALE

A MIDDLE-AGED COUPLE FOR SMALL farm wanted by bachelor. Man to assist with chickens, bulbs and garden and wife as cook-housekeeper. Reply Box 1271 Times. 1-151

CIVIL SERVICE EXAMINATIONS — Prepare now for fall examinations. Write M.C.C. Civil Service School, 301 Enderton Bldg., Winnipeg, Man. 1-151

20 HELP WANTED—FEMALE

COOK FOR LOYAL PROTESTANT HOME for Children, New Westminster, B.C.; live in. Must be free of encumbrances. Apply stating age, religion and experience to the Matron. 3-152

EXPERIENCED READY - TO - WEAR saleslady; good wages. Apply 727 Yates St. 3-152

EXPERIENCED WAITRESSES FOR full-time work, regular store hours. Apply Personnel Dept., Hudson's Bay Co. 3-152

GIRL OR WOMAN FOR HOUSEWORK of bungalow; two adults; laundry sent out; good wages and liberal outings. G2637. 3-2

HOUSEMAID WANTED — OTHER HELP kept. 1636 Rockland Avenue. Apply E 9281 for appointment. 1-151

KITCHEN HELP FOR LOYAL PROTESTANT Home for Children, New Westminster, B.C.; live in. Must be free of encumbrances. Apply stating age, religion and experience to the Matron. 3-152

KITCHEN HELP WANTED—FULL-TIME work, regular store hours. Apply Personnel Dept., Hudson's Bay Co. 3-152

LADY, NICE COMPANION, REQUIRED immediately to live in, who has nursing experience, taking on night work; own bedroom and bathroom; no housework. Apply Mrs. Charrington, Queenswood. G7291. 2-151

PRACTICAL NURSE OR COMPETENT older woman to care for 8-year-old girl recovering from illness. Keep house in apartment, later go to summer camp. Near town. Live in. G1741. Xtf

REQUIRED FOR GIRLS' PRIVATE school in Victoria for the year beginning September, 1947, the following teachers: (1) Elementary Teacher; (2) High School teacher for English and some subsidiary subject; (3) High School teacher for Science and any subsidiary subject. Applicants should give qualifications and experience in first letter. Reply to Box 164 Times. 3-1

SECRETARY WITH SHORTHAND AND typing experience. Apply Personnel Dept., Hudson's Bay Co. 3-152

WANTED

EXPERIENCED FEMALE STENOGRAPHER

SALARY $110.24 PER MONTH

APPLY IN PERSON

EMPRESS HOTEL

3-1

WANTED — CHAMBERMAID; ALSO girls for dining-room. St. Mary's Priory, 606 Douglas St. 3-151

WANTED—EXPERIENCED SALESLADY, permanent position, good future. Box 1251 Times. 4-152

WANTED — GOOD COOK-HOUSEKEEPER, three adults in family. E 3128. 1-151

WANTED

FOUR RELIABLE GIRLS AS PRESS OPERATORS

—APPLY—

NEW METHOD LAUNDRY

947 NORTH PARK ST. or PHONE G8166

tf

WANTED AT ONCE—WOMAN COOK for C.P.R. repair gang: 10 men to cook for. Wages $90. Apply Section 12, Women's Dept., National Employment Service. 2-150

WANTED

FOUR GIRLS

FOR GENERAL WORK IN LAUNDRY

—APPLY—

ECONOMY STEAM LAUNDRY

607 JOHN ST. G6523

tf

WANTED—GIRL FOR OFFICE WORK, keeping records and filing. Apply Box 155 Times. tf

WANTED—TEACHER FOR GRADES 5, 6, 7 and 8, for Port Renfrew School. Salary, $1,200. Apply to Mrs. V. Davidson, Secretary, Port Renfrew, B.C. 6-3

WAITRESSES—EARN GOOD MONEY with highest wages. Best working conditions in respectable and pleasant surroundings. Full or part time. Apply in person. Cameo Cafe, 828 Yates. 26-152

WANTED—TWO WAITRESSES. APPLY Snack Shop, 760 Yates. G7349 or G3715. 3-152

There's an offer in the TIMES CLASSIFIED ADS today you may be interested in.

21 SITUATIONS WANTED—MALE

BASEMENTS CLEANED BY POWERFUL vacuum method. Stoves and pipes cleaned. Chimneys swept. All work guaranteed. Operated by veterans. Phone E8298. 26-12

MIDDLE-AGED VETERAN WOULD like work, gardening and painting. References. Phone E1622. 3-152

TWO-MAN SET FALLERS WITH OWN power saw available immeditely for contract. Box 1198 Times. 6-151

SITUATIONS WANTED—FEMALE

COMPANION—YOUNG WOMAN OF REfinement and education, willing to travel; best references. Box 131 Times.

SCHOOLTEACHER AVAILABLE AS BABY sitter. Box 1296 Times. 1-151

23 TEACHERS WANTED

ANGLICAN INDIAN RESIDENTIAL School, Alert Bay, B.C., manual training instructor, intermediate teacher, grades 3 and 4; senior teacher, grades 5, 6, 7 and 8. Apply Rev. S. J. Wickens, above address. 6-1

Home Building

BUILDING SUPPLIES

HOME BUILDERS' BARGAINS

Here it is folks—rolling back prices to 1939 levels. Cedar Shingles, sidewall grade, 4 inches clear from butts, good for sidewalls, chickenhouses, wood sheds, boathouses, etc. real value at 4 bundles for $2.50 or 65 cents a bundle.

Dressed Common Planking, all usable, good lengths, ideal for floors in sheds, solid partitions, even subfloors in your new house, double the strength of shiplap at considerable lower cost, call down and see these goods at any time.

2"x6" widths at per 1,000 feet $20.00
2"x8" widths at per 1,000 feet $25.00

WALLBOARDS - WALLBOARDS - WALLBOARD

We have the stocks, Beaverboard, Megantic, Canec, Ace-Tex, Gyproc, Cedar Veneer, Masonite, Lusterlite. We specialize in wallboards, we have wallboards for every purpose, large size sheets that go up quicker and easier than lumber—cheaper too.

PAINTS AND ENAMELS

Who says there's a paint shortage, if you're finding it so come down to the S. & H. store, we'll load you up with gallons and gallons—good paint too—the best made—real outside paint with that genuine white lead base and linseed oil. Famous G.P. and Monamel brands—white and colors, per gallon $6.00, per quart $1.70.

MONAMEL the super quality kind for inside work, heatproof, acid proof, alkali proof, white, ivory, etc. Gallon $7.50 quarts $2.10.

Full line of turps, brushes, etc., and we DO supply your paint freshly conditioned on our agitator.

SEASONAL ITEMS

Acetex Shingle Varnish. A mixture of tar and creosote, penetrates and preserves shingles and rough lumber, nothing to beat it as an economical dressing, dries to a glossy black finish.

Per gallon $1.13
5 gallon lots (per gallon) ... 87 cents

PLASTISEAL. Brush it on cold from the container, contains asbestos fibres, for renewing ready roofing, metal decks, etc.

Gallon $1.58
5 gallons (per gallon) $1.39

"W" Emulsion for brushing on the exterior of basement walls before backfilling. Eliminates moisture and seepage. Brush it on from the container. Average coverage 100 sq. ft. gallon.

1 gallon can, each $1.12
5 gallons (per gal.) .... 90 cents

Whatever your building needs, remember—WE HAVE IT—large stocks, right prices—phone, call or write for prices, estimates, samples, etc.

STEWART & HUDSON
Retail Lumber and Builders' Supplies
VICTORIA, DUNCAN, NANAIMO
PORT ALBERNI

Address all inquiries to 405 Gorge Road, Victoria. B 2171

A Special in Steel Bathroom Cabinets With Embossed Mirror
Priced For Quick Sale at Only $7.50
B.C. HARDWARE LTD. 724 Fort St.

Merchandise

25 FOR SALE—MISCELLANEOUS

A BETTER CHANCE FOR TOOLS, ETC. AT JACK'S, 1421 BROAD ST.

A ½", ¾", 1" Pipe Stocks and Dies ... $10.00
A ½", 1" Pipe Vise ... 4.50
A ½", 1" Pipe Cutters ... 3.50
A Cowhide Gent's Bag, large ... 8.50
A 220 V., ½ h.p. B.B. Delta Electric Motor, new ... 50.00
A 110 ½ h.p. G.E. Motor and Cast Iron Buffer Stand ... 75.00

A LADY'S AND GENT'S WARDROBE trunk $30 each; gent's English brown cowhide bag, 14x28, $10.50. All good condition. B 1179. 1-151

AN IRISH LINEN EMBROIDERED BEDspread, never used, $59, or near offer. E 6695. 2-152

AT ONCE—RUBBER STAMPS. DIGGON's.

BEAUTIFUL WEDDING RING—UNIQUE and lovely mounting, in white gold on yellow gold ring, set with five diamonds. Could not be duplicated under $150. Will take $75 cash. Phone G1741, after 6 p.m. tf

CHOICE ROYAL ANNE CHERRIES — Pick your own. P. R. Thomas, Oldfield Rd., off Keating Crossroad. Phone Keating 71M. 3-152

COARSE CINDERS FOR DRIVEWAY, fill, etc. Per yard delivered, $1.50 Empire Wood and Coal Co. B2424.

DOUBLE HEADED RAZORS REDUCED from $12.95 to $9.25; single head razors reduced from $9.75 to $7.00. Portable record players, reduced from $22.50 to $17.00. P. E. George Music Store, 719 Pandora, E 4421.

DUSTLESS FLOOR SANDER FOR RENT. Call Albion 45X, reverse. For best rental service at no extra cost. Machine delivered free. 26-4

ELECTRIC WASHER, ELECTRIC FAN, one ice box, trunks. Zarry, 1615 Government St.

FOR SALE—ELECTRIC WASHER. IF interested, phone G2966. 2-151

FOR SALE—ONE BRUNSWICK ICE box. Phone E9860. 3-152

FOR SALE—MISCELLANEOUS
(Continued)

EXQUISITE ENGLISH CHINA

BONE CHINA CUPS AND SAUCERS

SOME IN AINSLEY MAKE

TOBY JUGS—BACK IN STOCK AGAIN

SOVEREIGN POTTERY BREAKFAST SETS—32-PCE.

$12.50

SEMI-PORCELAIN DINNER SETS

$32.50 TO $72.50

MACDONALD'S LIMITED

"The Store That Service Built"

1121 Douglas (Corner View)

FOR SALE—ROCK, SOIL AND MANURE. General hauling. G7422. tf

LADY'S HUDSON SEAL—EXCELLENT condition. Phone E3167. 2-151

LIFEBUOYS, FENDERS, ROPE AND canvas, lifejackets, etc. F. Jeune & Bro. Ltd., 570 Johnson. G 4632.

ONE FINE DAMASK TABLECLOTH, 6 feet by 17, and 12 matching napkins, $45. Also one linen tablecloth 6x19, $35. Phone E 6340. X-tf

ORIENTAL RUGS — KAZAK, 6.8x4.6; Baluchistan 5.8x3.4; runner 11.0x3.2. 859 Richmond Road. Phone B 4448. 1-151

RASPS TO PICK—BRING CONTAINERS. Minty, Claremont Ave., East Saanich Road. 3-151

WRINGER ROLLS FOR ALL MAKES elect washers. Taylor & Co., 828 Fort

SAFARI CAMP COT WITH LIGHT sleeping bag, almost new, $13.50. Phone E 7455. 1-151

SPRING-FILLED MATTRESSES REbuilt, repaired, recovered; reasonable and reliable. Bed and upholstered springs repaired. Capital Mattress Shop. Phone G8825. tf

STOREKEEPERS — PROTECT YOUR linoleum floor by waxing and polishing regularly. Phone Gregg's, G5023 tf

TABLE MODEL RADIO, WILLIS PIANO and bench, wardrobes, trailer. B 1678. 3-1

TWO TIRES AND TUBES — SIX-PLY, heavy duty, 4.75-5.00. 1632 Myrtle Avenue. 3-1

USED TIRES IN STANDARD SIZES

6.00x16 - 6.25x16 - 6.50x16 - 7.00x15

Many Like New

At a Fraction of New Price

McLEOD-LUMSDEN MOTORS LTD.

865 YATES ST. G 1144

Plymouth - Chrysler - Fargo
Sales and Service

7-5

CLOTHING

TUXEDO AND FULL-DRESS SUITS FOR rent. 623 Yates St.

TWO WINTER SUITS (42-44), OVERcoat, four pairs pants, four pairs shoes, two hats. See at 309 Burdett Ave., Apt. 5. 2-151

FURNITURE

BEAUTIFUL WINDOWS

Prompt Service on Venetian Blinds
Steel and Aluminum

Free Estimates Given

No Obligation

A Full Selection of Drapes, Chintz, Damasks, Etc.

CHAMPION'S LIMITED

727 FORT ST.

SPECIALS IN USED FURNITURE

Odd Walnut Dining-room Table ... $42.50
Maple Dropleaf Tables ... $24.50
6-piece Walnut Dining-room Suites ... $87.50 to ... $115.00
Brown Steel Baby Crib ... $15.50
Love Seat ... $39.50
3-piece Maroon Chesterfield Suite ... $195.00
5-piece Mahogany Bedroom Suite ... $189.50

HOLLAND BROS & CO.
824 Fort St. E 0913

CUSTOMS-BUILT FURNITURE to your own individual taste. Free estimates. Hagel's Chesterfield House, 536 Johnson. G3042.

SUMMER CAMP ITEMS WORTH CHECKING

Coco Matting, 27" Runner Matting, per yard ... $1.95
Coco Matting Rugs, 27"x54", each ... 2.75
36"x66" ... 4.65
Drugget Rugs from India—SIZE:
6'x9' ... 32.50
8'x10' ... 49.50
9'x12' ... 65.00
4'x6' ... 15.75
3'x6' ... 10.75
Deck Chairs, $2.95, $3.95 and ... 4.95
Metal Garden Chairs ... 8.75
Grey Blankets, all wool. Per pair, ... 9.50 and ... 11.50
Blankets, all wool, red and green. Per pair, reg. $15.75 for ... 12.50
Bunk Beds, unpainted ... 35.50
Chests of Drawers, unpainted, $16.50 to ... 21.00
Ice Refrigerators, large size ... 67.20
Hammocks ... 9.50

HOME FURNITURE CO.
825 FORT ST.
Just Above Blanshard E9921

WEEK-END SPECIALS AT B. LOUIS

6-Hole White Enamel Langley Fawcett Stove ... $57.50
Medium Size Sink with Enamel Back ... $6.50
Bunk Springs ... $1.58
White Enamel Dresser with Beveled Mirror ... $12.50
3-piece Chesterfield Set with Loose Spring Cushions ... $84.00
Modern Walnut Buffet ... $27.50

1-151

FURNITURE
(Continued)

SATURDAY ONLY

SPECIAL CLEARANCE OF CHESTERFIELD SUITES

ONE-THIRD OFF

2-PIECE GEORGIAN STYLE SUITE—Covered in beautiful dull beige tapestry with a small floral pattern. Queen Anne legs. Extra well tailored. Bargain at this price. Regular $363, for

$242

SAME STYLE AS ABOVE, COVERED IN ROSE DAMASK—Regular $282, for

$188

3-PIECE SUITE—Covered in wine tapestry with woven floral design outlined in gold. Regular $266.50, for

$178

3-PIECE SUITE—Covered in ashrose tapestry with cream floral design, and natural light maple showwood facing. Regular $370, for

$247

3-PIECE SUITE—Covered in deep blue tapestry with floral design, one chair in wine and one with channel back, walnut showwood facings, large arms. Regular $252.50, for

$168

McLENNAN, McFEELY & PRIOR LIMITED

1400 Government St. Phone G1111

BUY A HOMEFUL OF FURNITURE

"By The Package"

Here is a modern, practical way to select your furniture as displayed by STANDARD. We know what your requirements are, in choice and value. Here are complete three-room groups, complete in every detail, fully displayed, but you buy by the "Package!"

$499.50 $640.00 $799.00

STANDARD FURNITURE CO.
Where Value Vies With Beauty

JUST ARRIVED

THE NEW FLEETWOOD PORTABLE GRAMOPHONE

Light, inexpensive and good looking. Just the thing for the beach and picnics.

ONLY

$29.50

VOGUE FURNITURE STORE

"Where Customers Send Their Friends"

PHONE G 3111 860 YATES ST.

SAVE MONEY

Get What You Want. Paint it in a color to harmonize with your room.

UNPAINTED FURNITURE

- 4-Drawer Bureaus
- Medicine Cabinet with Mirror
- Magazine Racks
- End Tables
- Bookcases
- Bureaus with 5 Drawers
- Stools and Chairs

Even a High Chair for the Baby

At

MACDONALD'S LIMITED

"The Store That Service Built"
1121 DOUGLAS (Corner View)

A FEW OF THE BARGAINS AT LEADbetter's Furniture Store: A large 9-pce. solid walnut dining-room suite, perfect condition, $249. A 3-pce old rose velour tub-shaped chesterfield suite, perfect condition, $165. Also odd dressers, $21.50 and $22.50, and a lovely 5-pce. walnut dinette suite, $143. We buy and sell the best at Leadbetter's, 705 Johnson St., opposite Government Liquor Vendors. Phone G4424; residence B5646. Free delivery.

A PRETTY THREE-PIECE BEIGE chesterfield suite with reversible cushions. Wheeler & Wilson sewing machine. Poole's Furniture, 1317 Broad St.

A STOCK OF RUGS FOR SALE FROM $2.50 to $250. Rugs and upholstered furniture cleaned and repaired, 3-day service The Carpetorium, 1025 Cook St. E2861.

ATTENTION — BEST CASH PRICES furniture, stoves and tools. B Louis Furniture, 729 Johnson St. B3925.

CHESTERFEILD SUITE; CARPET, 9x10.6; fumed oak dining table, chairs, cabinet radio, double beds, spring mattress, gas plate, lady's bicycle. Apply 2491 Trent St. 3-151

FELT AND SPRING-FILLED MATtresses and box springs rebuilt like new Atlas Mattress Shop, 2714 Quadra, at Hillside G4925

IF YOU WISH TO DISPOSE OF YOUR furniture, etc., antique or modern, consult us. We will either buy outright or sell for you. Fred Smith & Co., auctioneers G4913

LINO—Here at last. Several smart patterns. Arrow Furniture Co., 1314 Government St. E8624.

ONE TWO-PIECE WINE CHESTERFIELD suite and large walnut bedroom suite. Phone B5414. 3-151

PREWAR CHESTERFIELD, 3-PIECE, like new, coil springs throughout, hardwood frame; $150. Box 1229 Times. 3-152

VERY COMFORTABLE THREE-PIECE wine colored chesterfield suite. E1856. 3-152

GARDENING

FOR SALE—BLACK SOIL, AND FILL removed. Call E3029. 6-1

SPORTING GOODS

HEDDON FLY RODS
U.S. RAIN SUITS
WILSON & LENFESTY
1225 GOVERNMENT ST. PHONE G6411

SURVEYS SHOW THAT WOMEN WHO shop the Times Classified first save more!

RADIO PROGRAM

KVI	570	KPO	680	KJR	950	KNX	1070
CJOR	600	KIRO	710	CKWX	980	CBR	1130
KGW	620	KGO	810	KOMO	1000	KSL	1160
KFI	640	CJVI	900	CFCN	1010	KOL	1300

Tonight

5.30—Lake Washington Regatta—KIRO.
Rendezvous Room—KOMO.
Candid Microphone—KJR.
Racing Highlights—CJOR.
South American Way—CBR.

6.00—Tell Me, Doctor—KJR.
Note by Note—KOMO.
Flight Into the Past—CBR.
News—CJVI.
Twenty Top Tunes—CJOR.
Bill Goodwin Show—KIRO.

6.30—Victor Salon—CJVI.
Harry W. Flannery—KIRO.
Labor U.S.A.—KJR.
Music From the Pacific—CBR.
Folk Tunes—KOMO.
Twenty Top Tunes—CJOR.

7.00—Judy Canova—KOMO.
This Is Hollywood—KIRO.
Teen Time—KJR.
Frank Bogart's Orch.—CJVI, CJOR.
News—CBR.

7.30—Grand Ole Opry—KOMO.
Oklahoma Roundup—KIRO.
Murder and Mr. Malone—KJR.
Art Hallman's Orch.—CJOR.
Jazz Review—CJVI.
Paul Page's Orch.—CBR.

8.00—Truth or Consequences—KOMO.
Piano Playhouse—KJR.
Ranch House—CBR.
Baseball—CJVI.
News—CJOR.
My Friend Irma—KIRO.

8.30—Len Hopkins Orch.—CBR.
I Deal in Crime—KJR.
Life of Riley—KOMO.
Tommy Dorsey—CJVI.
Dance Orch.—CJOR.

9.00—Your Hit Parade—KOMO.
Vaughn Monroe—KIRO.
Lone Ranger—KJR.
Town Meeting—CJOR.
Baseball—CJVI.

9.30—Fat Man—KJR.
Can You Top This—KOMO.
Town Meeting—CJOR.
Orchestra—KIRO.
Chamber Music—CBR.
Casaloma Time—CJVI.

10.00—Bill Lance—KJR.
News—CBR, CJOR.
Baseball—CJVI.
Saturday Serenade—KIRO.

10.30—Barn Dance—CBR.
Shamrock Shenanagins—KIRO.
News—CJVI, CJOR.
Clubhouse Party—KOMO.
White Rose Ballroom—CJOR.

11.00—News—KOMO.
Request Dance—CJVI.
Newstime—KIRO.
Partytime—CJOR.
Magic Hour—KJR.
Random Rhythms—CBR.

Tomorrow

11.00—Weekly News Review—KIRO.
Warriors of Peace—KJR.
Church—CJVI
Victor Show—KOMO.
Metropolitan Tabernacle—CJOR

11.30—Metropolitan Tabernacle—CJOR.
Harvest of Stars—KOMO.
Here's to You—KIRO.
Sammy Kaye—KJR.
Religious Period—CBR.
Church—CJVI.

12.00—Carmen Cavallero—KOMO.
News—KJR.
Metropolitan Tabernacle—CJOR
Symphony—KIRO, CBR.
Church—CJVI.

12.30—One Man's Family—KOMO.
News—CJOR, CJVI.
National Vespers—KJR.
Symphony—KIRO, CBR.

1.00—Quiz Kids—KOMO.
Max Hollinder—CJVI
Lassie—KJR.
British Israel Association—CJOR.
Symphony—KIRO, CBR.

1.30—President Truman — KOMO, KIRO.
Church of the Air—CBR.
Reading the Funnies—CJVI.
Gospel Messengers—CJOR.

Final Performance

Judy Canova heads for South America for her summer vacation after her final broadcast tonight at 7, KOMO.

Highlights

SATURDAY

7.00—Jeanne Crain and Alan Young in "Margie" on This Is Hollywood—KIRO.

9.00—Shirley Booth and Stroud Twins highlight Vaughn Monroe show—KIRO.

SUNDAY

12.00 — Bernard Herrmann conducts CBS Symphony in his own first symphony—CBR, KIRO.

1.00—Quiz Kids celebrate seventh anniversary on this program—KOMO.

1.30—President Truman broadcast—KIRO, KOMO.

2.00—Hans Schwieger directs NBC Symphony in his fourth and final concert—KOMO.

3.00—"At Home in Central Park" is drama presented on Silver Theatre—CBR, KIRO.

5.30—James Mason is guest on Fred Allen's last show for season—KOMO.

6.00—Bob Crosby is Corliss Archer's featured guest—KIRO.

6.30—Tony Martin show sets out welcome mat for Frank Morgan—KIRO.

This Week Around the World—KJR.

2.00—Family Hour—KIRO.
NBC Symphony—KOMO.
Are These Are Children—KJR.
Fairy Tales—CJVI.
King's Messengers—CJOR.
News: John Fisher—CBR.
Edmond Turcotte—CBR.

2.30—NBC Symphony—KOMO.
Jean Sablon—KIRO.
Mat Brandwin—CJVI.
Lee Sweetland—KJR.
B.C. Church of the Air—CJOR.
Music in Nature—CBR.

3.00—Silver Theatre—CBR, KIRO.
Catholic Hour—KOMO.
Darts for Dough—KJR.
Melody and Song—CJOR.
Sunday Serenade—CJVI.

3.30—Hope Chest—KIRO.
Tone Portraits—KOMO.
Counterspy—KJR.
Novatime—CJOR.
News; Weather—CBR, CJVI.

4.00—Gene Autry—KIRO.
Jack Paar Show—KOMO.
News—CJOR.
Symphonette—KJR.
Reader's Take Over—CBR.
Musical Program—CJVI.

4.30—News—KIRO.
Rogue's Gallery—KOMO.
Greatest Story—KJR.
Music for Summer Eve—CBR.
Radio Star Parade—CJOR.

5.00—Alec Templeton Show—KOMO, CBR.
Dr. Dana—KIRO.
Willie Piper—KJR.
Sunday Serenade—CJOR.
Report From Parliament Hill—CJVI.

5.30—Fred Allen—KOMO, CJOR.
Music Hall—KJR.
Here We Sing—CBR.
The City—KIRO.
David Rose Orch.—CJVI.

6.00—Meet Corliss Archer — CJVI, CJOR.
Detroit Symphony—KJR.
It's a Legend—CBR.
Summer Serenade—KIRO.
Manhattan Merry-Go-Round — KOMO.

6.30—Detroit Symphony—KJR.
Album of Music—KOMO, CBR.
Tony Martin—CJVI, CJOR, KIRO.

7.00—Take It Or Leave It—CJVI, CJOR, KIRO.
Walter Winchell—KJR.
Jack Smith Show—KOMO.
News—CBR.
Louella Parson—KJR, 7.15.

7.30—Jimmy Fidler—KJR.
Jan Garber and Orch.—KOMO.
First Piano Quartette—CBR.
Christ Church Cathedral—CJOR.
Edmond Hockridge—CJVI.
We Believe—KOMO.
Kate Smith—KIRO.

8.00—News—KOMO.
Christ Church Cathedral—CJOR.
Summer Serenade—CJVI.
Anthology—CJVI.
Theatre Guild—KJR.

8.30—Blondie—KIRO.
Standard Symphony—KOMO.
Sunday Serenade—CBR.
Henry Russell's Music—CJVI.
Christ Church Cathedral—CJOR.
Theatre Guild—KJR.

9.00—Standard Symphony—KOMO.
Meet Corliss Archer—KIRO.
Drew Pearson—KJR.
News—CJOR.
Music for Strings—CBR.
Music for Strings—CJVI.

9.30—Couple Next Door—KIRO.
Jack Paar—KOMO.
Green Hornet—KJR.
Radio Rascals—CJOR.
Vesper Hour—CBR.
Vesper Hour—CJVI.

10.00—News—CJVI, CJOR, CBR.
Pat Novak—KJR.
Sam Spade—KIRO.
Music From Hollywood—KOMO.

10.30—News—KJR.
Music—CJVI.
Remember When—CJOR.
Prelude to Midnight—CBR.
Serenade—KOMO.
Max Dolin—KIRO.

STOVES and FURNACES

BOILERS CONNECTED. ALL TYPES stoves repaired. Day or night service. Furnaces overhauled, repaired. Phone G6401. Youson, after 6 p.m.

FOR SALE—COAL AND WOOD STOVE, good condition. Apply 469 Obed. 1-151

HOTPOINT WOOD, COAL WATER heater, complete with tank and connections. Also drum hot-air furnace. E7827. 3-151

MONARCH MALLEABLE STEEL WOOD and coal stove; also Hotpoint electric stove, 4 rings and oven. Both good condition. G 4497. 1-151

WANTED—500 RANGES, HIGHEST prices paid. Peden Stove Store 723 Johnson St. E1451.

RESTAURANT STOVES AND BURNERS, domestic burners, oil-burners, heaters, hot-water units, furnace burners, auto-pulse pumps lifts oil from basement drum direct to kitchen range. Steel racks made to order. All oil-burner accessories. EAGLE OIL-BURNER SALES, 749 Broughton Street. B 3923 tf

WATER JACKET HEATER—GOOD condition, $14. 600 Kelvin Rd. 3-152

WE ARE AGENTS FOR GENUINE McClary repair parts. Carter's Stove Store, 822 Fort St. E3511

26 BICYCLES, MOTORCYCLES

Assure Yourself the Price Is Right Before You Buy. We Are Exclusive Vancouver Island Distributors for These Machines:

1947 INDIAN 74 ... $925
1947 VELOCETTE 350cc ... 550
1947 VELOCETTE 500cc ... 650
1947 A.J.S. 350cc ... 590
1947 A.J.S. 500cc ... 655
1947 CHEK 125cc ... 345

Used Machines of Quality on Hand at True Value Prices

R. SHANKS & SONS 921 Fort St.

AUTOCYCLE SPECIALIST — COMPLETE repair service. Used autocycles in stock. W. J. Gawne, 1120 Cook St. G4032.

BICYCLE REPAIRS—ALL WORK GUARanteed. Bernard Ltd., 1410 Douglas G5911.

BICYCLES IN STOCK—NEW AND USED bicycle and autocycle repairs. Keys and lock repairs. Harris' G7824. 785 Fort Street.

BICYCLE REPAIRS AND SUPPLIES—Crowther Bros. 854 Yates (near Atlas)

FOR SALE—JAMES AUTOCYCLE, IN good shape. Apply 857 McClure St. Mrs. Ankcorn. 1-151

GENTLEMAN'S BICYCLE, EXCELLENT condition, only used a few months. E 7846. 2663 Fernwood. 1-151

BOB PEDEN LIMITED

FOR BICYCLE REPAIRS AND PARTS

EXCELLENT STOCK OF SPORTING GOODS

PROMPT AND EFFICIENT SERVICE

646 Johnson St. Phone E 2815

26 BICYCLES, MOTORCYCLES
(Continued)

LADY'S BICYCLE—EXCELLENT CONDItion; carrier, stand, etc., $25. Call Colquitz 93G, before 1 p.m., Sunday or any time Monday. 1-151

C.C.M. BICYCLES

JUST ARRIVED—Shipment of new Gent's Machines at $50.00. We can now supply English size 26x1¼ tires.

ROBINSON'S

1220 BROAD E6212

27 MUSICAL INSTRUMENTS

CAVE PIANO STORE FOR GUARANteed reconditioned pianos. 745 Vi St. G2512.

FOR SALE—GENUINE KAY STRING Bass. Brand new, ready to go. No adjusting necessary. Bargain. For information write: R. F. Weaver, 2466 W. 4th Ave., Vancouver, B.C. 1-151

ROSEWOOD GRAND PIANO, 6 FT. SIZE, owner moving must sell this week. G 8315. 1-151

28 RADIOS

HBC RADIO REPAIRS

E 7111

PROMPTNESS IS OUR MOTTO

A COURTEOUS RADIO TECHNICIAN WILL CALL AT YOUR HOME

RADIO SERVICE
HAROLD C. GEORGE 719 Pandora E4421

RADIO ELECTRICAL REPAIRS
Prompt, Reliable, Efficient
RADIO ELECTRIC
1118 Quadra St. G3633

AUTHORIZED WESTINGHOUSE RADIO AND APPLIANCE SERVICE

Reasonable Prices — Quick Service

McLENNAN, McFEELY & PRIOR

1400 Government Phone G1111

Private Exchange Connecting All Departments

tf

RADIO REPAIRS

FOR COMPLETE SATISFACTION AND guaranteed workmanship send your repairs to David Spencer Ltd., specialists in radio services and members of A.R.T. of B.C. Phone E4141. 611 View St. tf

HAVE YOUR RADIO FIXED NOW BY competent, experienced technicians Quick service. Standard prices. Fletcher Bros G7148. tf

JUNCTION RADIO SERVICE—REPAIRS by expert technician. Quick service. B1822. tf

KENT'S LTD. EXPERT RADIO SERVice by skilled technicians and the most modern testing equipment. Phone E7104. 641 Yates St.

MILLER'S RADIO SERVICE & SALES, formerly Kendall Radio Lab. Delivery service, 843 Yates. G 4711.

32 WANTED—MISCELLANEOUS

"A" DON'T DECIDE UPON THE FINAL disposal of your antique or modern household furniture, stoves, china, drapes, rugs, etc., until you have read the last paragraph in this column. 1-151

CASH AT DIGGON'S FOR AUTHORIZED school text books. tf

HAS ANYONE A SET OF LEATHERwork tools for sale to an ex-service girl? Moderate price and in good condition, please. Box 160 Times. tf

WANTED—MISCELLANEOUS
(Continued)

NOTICE

VICTORIA FRUIT PACKING CO LTD. LAKE HILL

Are in the Market for Jam Strawberries In Large or Small Quantities Delivered to Plant

At 14c Lb. Hulled

—Also—

Raspberries, Cherries, Loganberries, Black Currants, Blackberries in Season

PHONE E7612

6-151

HIGHEST PRICES PAID FOR YOUR old rugs. Carpetorium Co. 1025 Cook St. E2861. tf

HIGHEST PRICES FOR YOUR OLD gold. Rose's Ltd. 1317 Douglas.

WANTED — MEN'S USED CLOTHING. Best prices paid for men's suits. E5811. tf

WANTED—TRICYCLE FOR FOUR-year-old. Phone E7273. tf

WANTED—USED FURNITURE. HOLland Bros., 824 Fort. E0913 tf

WANTED

USED RECORDS

WE PAY TOP CASH PRICES FOR USED RECORDS AND ALBUMS OF ALL KINDS

B.C. SOUND AND RADIO SERVICE
931 FORT ST. PHONE E4731

tf

WE BUY ESTATES OF JEWELRY AND antiques, large or small. K. A. McLeod Co. Ltd., the Old Gold Shop G2124.

"Z" THIS IS THE LAST PARAGRAPH of this column. When ready to dispose of your unwanted, good quality household effects, phone FREEMAN of London, who will either purchase outright for cash at your own fair valuation, or sell for you for more money, by Auction. Complete or part homes handled with promptness and squarest dealing in B.C. Phone G 2241. 1-151

33 DOGS and CATS

ATTENTION — DOGS AND CATS boarded in Victoria's newest, most modern accommodation. Sanitary, individual quarters for 50. Dogs bathed, trimmed and defleaed. Oakcrest Farm Kennels, Burnside Road, half mile past Helmcken Colquitz 182M. tf

A BRAND NEW BOARDING KENNEL—Designed to give the utmost in comfort and sanitation, with well-fenced exercise grounds. Westmount Kennel Reg., Station Rd., Langford. Phone Belmont 131. tf

BLACK AND WHITE SMOOTH-HAIRED pups, $6.50. 3948 Cedar Hill Road, Albion 11X. 1-151

BUCCLEUCH KENNELS (REG.) OFFER cocker spaniels of best imported blood lines. Puppies—reds, buffs, blacks. "Dogs at stud." G5846. Information on request. 1186 Craigflower Rd., Victoria. tf

EXPERT STRIPPING, TRIMMING AND bathing. Phone E2296. tf

FOR SALE—PUP, PART SPANIEL, black and white. E 9239. 1-151

POLICE PUP. 32 MONTREAL STREET. 26-9

PUREBRED IRISH SETTER PUPS, EXcellent hunting strain. Phone Keating 13Q. 2-152

WHEN A DOG IS LISTLESS AND doesn't want to play, most likely he needs conditioning. Give him Karswood Condition Powders once a week. This tonic remedy contains iron, phosphorus, iodine, tonic salts, sulphur, calcium. Sold at drug stores and pet shops. 1-151

IF YOU'RE A BUTCHER, A BAKER, a candlestick maker or any of dozens of other kinds of merchants, you can profit by advertising in the Times Classified Ads. Phone B3131.

37 BOATS and ENGINES

A NINETEEN-FOOT AUXILIARY SLOOP for sale. Powered with 2½ h.p. Lauson engine, equipped with clutch. Sails in good condition. Fully equipped with dinghy, two anchors and cable, running lights, fire extinguisher, etc. Very recently painted and already to go. Box 151 Times. 1-151

SHERRILL COMPASSES FOR CARS, marine or aircraft, from $3.90 to $115. Marine engine heat exchangers available in all sizes. Davis Motors Ltd., 900 Fort Street. G 8154. 1-151

WANTED—A LOW-PRICED ROWBOAT with oars. E4756. 26-24

14-FT. INBOARD—WITH NEW BRIGGS-Stratton engine. What offers? E7270. 811 McKenzie Ave., Saanich. 2-151

15-FT., EXCELLENT, FULLY EQUIPPED clinker built boat. New 3 H.P. Lauson air-cooled outboard. $250. Evenings, B4051. tf

90 H.P., SIX-CYLINDER MARINE ENgines. Straight drive and 2 to 1 reduction models. On display in our showrooms. Complete and ready to go. Davis Motors Ltd. 900 Fort St. G8154 tf

36-FT. BRIDGE DECK CRUISER—Built 1941; fully equipped for living or cruising. Box 138 Times. E8165, B4016. 10-2

We are now in a position to repair Any Type of Marine Engine. Consult our Certified Diesel Engineer. Outboard Rental Service. Parts for Outboards and Inboards. ANGUS MARINE, 1129 Wharf St. G7431

Your Boat Designed and Built to Order
Engines, Machinery and Boats Repaired
Welding and Cutting
FOSTER'S SHIPYARDS
419 Bay St. Phone E0409 tf

ROWBOATS DINGHIES

10 TO 18-FT. INBOARD POWER BOATS
16 AND 18-FT. SPORTS FISHERMAN With Light Shelter Cabin
SEE OUR 12-FT. SAILING DINGHIES

VOGLER BROS. SEACRAFT
Cruisers - Runabouts - Sailboats
3041 Douglas St. E0412

IN STOCK
Syntung Varnish and Yacht White Enamel made by the same people who manufacture Racing Copper—It's Good
SHIP CHANDLERS (McQuade's) LTD.
1214 Wharf St. E 1141

VICTORIA MARINE AGENCIES

AGENTS FOR

G.M. DIESEL
GRAY MARINE
EVINRUDE

565 YATES ST. PHONE G3131

BOAT LUMBER

E.G. CEDAR PLANKING
E.G. CEDAR FOR THWARTS
E.G. CEDAR FOR HOUSEWORK

NICHOLSON BOATWORKS

B4424 3242 GLASGOW AVE.

WHY PAY MORE?
165 h.p. to 225 h.p. G.M.C. Gray Diesel motors for marine or industrial use. Ideal for sawmill power. Motors like new and guaranteed. $1,650, duty free. H. W. Clark, 2534 Westlake North, Seattle, Wash. 30-3

AVAILABLE NOW

GENERAL MOTORS INDUSTRIAL and MARINE ENGINES

SIX-CYLINDER 93 H.P.; OVERHEAD VALVES

WILSON LIMITED

925 YATES ST. PHONE E1107

38 POULTRY SUPPLIES

NOW IS THE TIME TO BOOK YOUR order for 1948 Burnside baby chicks. The early worm gets the bird. Broiler chicks at reduced prices every week through the summer and fall. Write D. Bacon, Duncan, B.C., or phone 260L2.

40 LIVESTOCK

QUIET JERSEY FAMILY COW—SECOND calf; milking three gallons. 721 Cloverdale. 3-152

SADDLE HORSE, 14.2, CHESTNUT, sound, rising seven, showy, handy jumper. Box 25, Qualicum. 2-151

LIVESTOCK HAULING AT REASONABLE rates. Anywhere; anytime. Phone E7284.

44 LET'S TRADE

SUPER SIMPLEX IRONER AND presser, good as new. Sell or exchange for what have you. Box 1252 Times. 2-152

41 MACHINERY

BULLDOZER FOR SALE, FULLY equipped. Excellent condition. Phone E8425 or B3947. tf

SPECIAL MACHINERY AND EQUIPment manufacturers. Marine Iron Works Ltd. 515 Pembroke St. tf

G.M.C. MILL POWER UNITS, UP TO 160 H.P., six-cylinder. Models 235 and 248, complete in frame with radiator, etc., and ready to go. On display in our showrooms. Davis Motors Ltd. 900 Fort St. G8154. tf

DAIRYMEN—Let Us Install a New

SURGE MILKER

Now and Solve Your Labor Problems

—Also—

SURGE DAIRY MAID ELECTRIC WATER HEATER

Plug It in. That's All. No More Trouble

Terms If Desired

We Cover the Entire Island

Sales and Service

SAANICH GARAGE AND SUPPLY

Royal Oak, B.C., R.R. No. 1
North Elk Lake East Saanich Rd.
Phone Keating 22K

Automotive

49 AUTO SERVICE DIRECTORY

FOR AUTO TOP LEAKS OR CUSHION repairs see Ernie Sanders. Phone E4415

AUTO FRAME AND FENDER STRAIGHTENING

WHEEL ALIGNING AND BALANCING

AUTO PAINTING BODY WORK

MOONEY'S BODY SHOPS

514 Cormorant St. Phone E4177
1128 Vancouver St. Phone B1212

No Job Too Large or Too Small

49 AUTO SERVICE DIRECTORY
(Continued)

SPEEDOMETER, WINDSHIELD WIPER repairs. Chet Dowman, 724 Johnson. E1411.

CARS AND TRUCKS FOR HIRE

CARS, PICK-UP DELIVERY, TRUCKS, "U-drive." Victoria Auto Rental. G2511.

51 AUTOMOBILES

G2511 ROYAL USED CARS G2511

USED CARS BOUGHT AND SOLD OR SOLD ON CONSIGNMENT

WE HAVE A LIST OF BUYERS AND SELLERS

If We Haven't Got What You Want, We Will Get It For You. And Remember, Immediate Delivery and Easy Terms. Drop In. No Obligation

ROYAL PARKING LOT
815 BROUGHTON ST.
Next Door to the Royal Victoria Theatre
G2511 G2511

PONTIAC "U" DRIVE LTD.

LATE MODEL CARS FOR HIRE

RATES

8c Per Mile and $1.00 Per Day. Customer Supplies Gas

10c Per Mile and $1.00 Per Day. Gas Included

900 FORT STREET PHONE G 8154

AUTOMOBILE FINANCING
Conditional Sales, Agreements Discounted
Rate Reasonable Quick Decisions
ISLAND FINANCES LTD.
1112 Broad St. G7171

AVAILABLE NOW
General Motors
Industrial and Marine Engines
Six-cylinder 90-H.P. Overhead Valves
WILSON LIMITED
925 Yates St E1107 tf

INSURE AND BANISH WORRY
SEE OR PHONE
J. W. BUCKLER INSURANCE AGENCIES
121 Pemberton Building E2144
Life — Fire — Automobile — Casualty tf

"F. & S." AUTO SALES
The Used Car Centre
848 YATES ST. Evenings and Sundays
E5331 G2479

Visit our fine lot today.
All our cars are tops they say.
Lots of values, not here to stay.
Used cars we buy, for best of pay.
Everyone's satisfied . . . HOO-RAY!!

1947 LINCOLN 6-PASS. CLUB COUPE—Equipped with custom radio, automatic foot changer, twin underseat heaters, electrically controlled aerial and window winders, fog lights set in grill, overdrive. Gives 22 miles per gallon on the highway....$3,975

1940 NASH DE LUXE TRUNK SEDAN—Fair condition....$995

1940 WILLYS SEDAN—This car is really clean and gives 28 miles per gallon around town.

1938 BUICK SPECIAL SMALL 8 SEDAN—A one-owner car and in show-room condition.

1930 HUPMOBILE TOURING SEDAN—Completely reconditioned.

1929 PONTIAC SEDAN — Good condition....$295

1929 MODEL A ON-TON TRUCK—Fine for any heavy work....$225

A LOVELY LITTLE HOUSE TRAILER—Sleep two, rock gas 3-plate burner. Lots of cupboard space. Excellent rubber and very light to pull....$495

"Tops in Trades and Values"
F. & S. AUTO SALES

FINANCING AUTOMOTIVE OVERHAULS and accessories. All car repairs, overhauls and the purchase of automotive accessories can now be made under Gladwell Motors Budget Plan. No down payment—up to 15 months to pay. tf

ATTENTION—CASH PAID FOR GOOD used cars of any make. Davis Motors Ltd., 900 Fort St. G8154.

BUS BODY, SUITABLE FOR HAMBURger stand or shack to live in. Good glass and condition; $100. Phone Colquitz 15Y. 1-151

FOR SALE—1931 DE SOTO SEDAN, $395. 752 Caledonia Ave. 2-151

FOR SALE—1939 STUDEBAKER PRESIdent, $2,800. Price is too high but owner is not anxious to sell. Needless to say car is, in appearance, and condition, hardly different from a new one. Perfect engine, quiet running, heavy, luxurious, black, new tires. Run about 55,000 miles. It sounds a lot but you would never know it. Sole owner, widow, going to Sweden. Car will be in Victoria this week. Please save yourself and us trouble by noting that owner not interested in price discussion—$2,800, or nothing. If you are interested, leave your phone number in Box 163 Times. 2-152

FORD MODEL A 2-TON TRUCK, BEST offer. E8425 or B3947 tf

GOOD USED CAR WANTED—ANY make or model. All cash. G6241.

OLDSMOBILE SIX-CYLINDER SEDAN—1937 model; good condition throughout. Best cash offer. G7571. Private. 3-151

TRADE NEW CHEV., MILEAGE 610. Returned soldier wants cheaper car, mechanically good. Box 3300 Times. 1-151

TWO-WHEEL TRAILER, $35. 3233 Shelly Street. 1-152

VICTORIA'S HIGHEST PRICE PAID cars. Cash. Crabb's Auto Service. G 3846. tf

$100 TAKES A FOUR-DOOR ESSEX sedan; in running condition. 2630 Victor St., before 8 p.m. 3-151

1815 DOUGLAS ST.—AUTOMOBILE insurance is our specialty. Ted Hawkes & Co G8175 or eves G5116 tf

34 CHEVROLET SEDAN DE LUXE, good condition, $650 cash. 1718 Pembroke 3-1

1935 REO FLYING CLOUD SEDAN—Good condition. For quick sale, $575. Room 2, 962 Yates 3-152

1936 V-8 TWO-TON TRUCK—GOOD undercarriage, good tires. 1936 Maple Leaf truck, three-ton, good condition. 321 Manchester, after 4 p.m. 26-10

1937 GRAHAM COUPE WITH SUPERcharger, overdrive and heater. 1321 George. 2-152

1937 SINGER VAN MOTOR, REcently reconditioned. 837 Bay Street. E 0861. 3-151

'39 PLYMOUTH SEDAN. 2527 Blanshard St. 4-151

1941 PONTIAC COUPE, GUARANTEED first class condition, $1,450. Phone G 4124. 1-151

1942 PHILCO FORD CAR RADIO—Complete with pole aerial. E0976. 3-151

51 AUTOMOBILES
(Continued)

1940 CHRYSLER ROYAL SEDAN

This smart-appearing car is equipped with radio, heater and spot light. It is in good mechanical condition and the tires are nearly new.

LOUIS NELSON LTD.

810 JOHNSON ST. E 2232 1-151

1944 CHEV ½-TON PICK-UP—GOOD condition all around; has top. Apply Room 2, 962 Yates. $1,450. 3-152

Rentals

55 HOTELS

AT 1039 McCLURE ST.—CLOSE IN, well furnished tourist sleeping rooms, by day or week. G3801. 6-3

CLOVELLY EXCLUSIVE GUEST HOUSE A home away from home. Well furnished rooms; quiet surroundings. E5906.

CRAIGMYLE GUEST HOUSE, 1037 Craigdarroch. Nice accommodation available. Double and single rooms, hot and cold water in each room. Dining-room breakfast and dinner. For reservations, telephone Mrs. Gannon, G0031.

HOTELS, RESORTS, TICKETS, RESERvations. Western Canada Travel Service, 602 Courtney St. (opp. Post Office).

LINCOLN MANOR, 1023 BELMONT AVE. Tourist and residential guests. Comfortable rooms. First class dining-room. Phone Mr Ely, E0733. 26-151

SLEEP AT CEDAR LODGE—PLEASANT surroundings, reasonable rates. Phone B4315 for reservations. 2706 Cedar Hill Rd. 26-16

STADACONA GUEST HOUSE—CENtrally located. Fort and Stadacona. Special facilities, including tray service. G6534.

TOURIST ACCOMMODATION, CLEAN rooms, opposite bathroom, in good residential district. Phone G7007. 7-151

TOURIST ACCOMMODATION

TOURISTS — CLEAN, COMFORTABLE sleeping accommodation, by day or week; close in. G6724. 2-151

56 ROOMS WANTED

AN APARTMENT OR UNFURNISHED rooms, within one mile radius of Oak Bay Theatre. Would share responsibility of home with aged person or couple. Box 1214 Times. 6-152

57 ROOMS—HOUSEKEEPING

ABACADABRA

If you want a suite, hkp. room or sleeping room, see us. We are not magicians, and do not perform miracles, but for a small fee we will endeavor to find what you desire. Rentals Unlimited. 568A Yates Street.

LIGHT HOUSEKEEPING ROOM FOR business woman only; close in. E 0637. 1-151

58 ROOMS, BOARD

ACCOMMODATION FOR OLDER MAN, good meals, near park and sea. 204 Government. E 8617. 1-151

ROOM AND BOARD AVAILABLE, Smith, 2624 Fernwood Rd. 3-152

SINGLE ROOM WITH BOARD FOR working person or school student. Box 1298 Times. 1-150

59 ROOMS—FURNISHED

DOUBLE BEDROOM—CLEAN, COMfortable, central; suitable for transients. E6076. 26-21

TO RENT—LARGE, WELL FURNISHED bedroom for transient or business people. B2938. 6-3

61 SUITES WANTED

Apartment Owners, Landladies and Landlords
FREE! FREE!
No Trouble — No Bother

List vacancies with us at no expense to yourself. Rentals Unlimited. 568A Yates Street. B3544.

QUIET COUPLE WITH ONE-YEAR-OLD child living in one basement room, would like self-contained suite or house. Please phone E 9810. 1-151

SMALL HOUSE OR UNFURNISHED flat to rent for elderly lady. G5361. 3-151

WANTED—BY SEPT. 1, THREE OR four-room apartment; permanent residents (no children). E 1352. 2-152

62 SUITES—FURNISHED

SMALL KITCHEN WITH BEDROOM, twin beds, business people only. Near Gorge bus and park. E 0128. 1-151

64 HOUSES WANTED

EXCHANGE THREE-ROOM APARTment in block in Vancouver for small house in Victoria. Immediate. E 8158 or B 1032 tf

THREE OR FOUR-ROOM COTTAGE IN Victoria. Must have basement, good shape and good district. All cash for place of value. No agents, please. Phone E5579 or write I. A. Junor, 735 Queens Ave. 2-151

UNFURNISHED HOUSE OR DUPLEX wanted. Business man with wife and one child. Careful tenants. Best of references. Please phone E9473 or write Box 60 Times x-tf

WANTED TO RENT BY AUGUST 1—A house. G4861, mornings. 3-151

JEEVES BROS TRANSFER AND STORAGE
Furniture and Piano Moving
Local and Long Distance
Baggage, Packing, Crating and Shipping
Phone E9832

66 HOUSES—UNFURNISHED

EX-SERVICE MEN—HOUSING ENTERprises (Victoria) Ltd., are now accepting applications for home to rent. Two, three and four bedroom houses available at $50, $55 and $60 per month. Only veterans need apply. Our office, 3175 Alder Street, or Ker & Stephenson Ltd., 909 Government Street.

67 OFFICES FOR RENT

OFFICE FOR RENT, 1012 DOUGLAS St. top floor. Phone E9724. 3-152

OFFICE SPACE, CITY BLOCK, $20, INcluding desks, telephone, typewriter. Box 1301 Times. 2-152

71 RESORTS

ISLAND VIEW—CABINS AND BOATS. Safe, sandy beach. Reasonable rates. Apply O. J. Powell, Crofton, V.I. 1-151

"SUNNY SHORES" — CABINS, COTtages. Address, R.R. 2, phone Sooke 8F. 26-13

72 MONEY TO LOAN

ADVICE AND INFORMATION ON mortgage loans given without obligation. Ted Hawkes & Co., 1815 Douglas, G8175 tf

A NATIONAL HOUSING ACT 4½% LOAN
A FIRST MORTGAGE PRIVATE LOAN
A BUILDERS' PROGRESSIVE LOAN
ASK US FOR COMPLETE DETAILS
GILLESPIE, HART & CO. LTD.
Established 1911
611 Fort St. Phone G1181

ANY REQUEST FOR A MORTGAGE appreciated. Pemberton, Holmes Ltd., 625 Fort St. G8124. 3-151

72 MONEY TO LOAN
(Continued)

DON'T BORROW MONEY
To pay for your car repairs, overhauls etc. Use Gladwell Motors Budget Plan. No down payment; up to 15 months to pay. tf

$500 $750, $1,000, $1,500, $2,000, $2,500, $3,000 and $3,500. Low rate of interest. Building loans negotiated. Monthly payments accepted. H. G. Dalby & Co. Ltd., 634 View, opp. Spencer's. G6241. 3-150

FUNDS ON HAND AND IMMEDIATELY AVAILABLE FOR MORTGAGE LOANS

Large and small amounts, low interest, quick decisions, reasonable charge. N.H.A. applications received. Agreements and mortgages purchased

P. R. BROWN & SONS LTD.
1112 Broad St. Phone G7171 tf

A HOME OF YOUR OWN
THROUGH A K. & S. LOAN
National Housing Loans, repayable monthly over 10, 15 or 20 years, at new low rates.
KER & STEPHENSON LTD.
909 Government St Phone G4127

CASH FOR
MARRIED COUPLES

When you need money come to Niagara for a quick loan. Married couples require no endorsers to obtain from $20 to $1,000. You'll appreciate the fuss-free service and wide choice of plans. Life insurance at no extra cost.

NIAGARA
Finance Company Limited
Established 1930
E. C. Rorvig, Mgr., W. H. Brown, Asst.
Room 101, 1006 Government St. E 5431 1-151

Real Estate

73 VACANT LOTS

CHOICE BUILDING LOT, CORNER Bushby and Eberts. Offers. Phone E 1352. 2-152

WATERFRONT LOTS—NO. 11 AND NO. 12, on Forshaw Road, at Gorge. Phone E3865. 3-151

76 FARMS for SALE

MUST SELL—MINK FARM WITH 100 mink. Phone Keating 14R. 6-1

20-ACRE FARM—ALL CLEARED, GOOD land. Electric pump. Barns, chicken houses, all dairy equipment, farm implements, one horse. Four-room house, fireplace and bathroom, summer kitchen; partly furnished. $5,500 or any reasonable offer. Owing to ill health, must sell. Phone 270L1, Duncan, B.C. 6-150

FINE FARMS IN SAANICH

Here are two examples of the values in farms on the Saanich Peninsula we have listed.

Seven Acre Fruit Farm, four acres under cultivation, balance ready for breaking. Four-room home with full plumbing and ample water supply. Electric pump. This property commands an excellent view of sea and mountains.

$6500

Twenty acre Dairy Farm, showing excellent production results. Additional land available if desired. Barns and other buildings in first class shape. Bungalow-type of home with basement, furnace and all necessary conveniences. A real investment at

$13,000

KER & STEPHENSON LTD.
909 Government Street G 4127
Night Phone, Keating 83Q

78 BUSINESS OPPORTUNITIES

BUSINESSMEN
DON'T MISS THIS OPPORTUNITY!
Property in Business Section
60 Ft. Frontage x 120 Ft.
POSSESSION IN 15 DAYS
APPLY BOX 149 TIMES tf

FINANCE CORPORATION (LOVATT) LTD.
212 Jones Bldg. 723 Fort St.
Phone G 4150

$9700—PRICED FOR IMMEDIATE sale. Centrally located city cafe, with five years' lease; seats 65. Fully equipped and redecorated. Excellent tourist connections. This is an opportunity to enter an established paying business. Owner has bona fide reasons for selling. For full information
Call Mr. McGillivray

$2000 PAINTER BUSINESS—WITH front store, in town. Car, truck, brushes, spray gun, etc. Call between 5 and 7, evenings. G6461. tf

LISTINGS WANTED

LISTINGS WANTED
"Buyers Waiting"

FOR HOMES OF ALL SIZES and prices, in all parts of Greater Victoria. If you have property for sale any place in Esquimalt, Oak Bay, Saanich or Victoria, please let us have particulars of same.

L. M. ROSEVEAR & CO. LTD.
110 Union Bldg.
612 View St. Phone G6041 tf

81 PROPERTY for SALE

TWO WATERFRONT LOTS — FORK Lake, Colquitz 81X. 3-152

2 WATERFRONT LOTS, 9 AND 10, FORshaw Road, off Craigflower, $1,500. Phone B3947. tf

SOOKE
GREENHOUSE BUSINESS

3¼ acres, half cleared. Four-room cottage with 3-piece bathroom. City water, electric light. Two greenhouses 18x50. One hot-water heated. 1,800 chrysanthemum plants. Certain equipment and stock included. Well sheltered location. Chocolate loam soil. Possession 30 days. PRICE $4,500
Terms, $2,500 cash, balance 6%.

LANGFORD

Only two building lots left. Size 62x268. Cose to all conveniences. PRICE, terms or cash $300

COLWOOD

Opposite golf course, ½ acre lots. City water, electric light. PRICE....$600 to $900

ALFRED CARMICHAEL & CO. LTD.
1216 Broad Street G 7344
Member Real Estate Board of Victoria

A BUILDING SITE TO SUIT YOUR NEEDS

Burnside district, just outside the city limits, nice, high, cleared lots, $175 to $300
Esquimalt, large garden lots, clear and level $300
Gorge district, all cleared, lot 51x120, $300
Esquimalt, near Lampson Street. High situation, 90 foot frontage. View of sea and mountains $400
Gorge, nice lot at the top of the hill, surrounded by new homes....$600
Bazan Bay. Nearly an acre of sea front property $1,300
Rockland Avenue district. Beautifully landscaped lot with two frontages....$1,600
Near Ten Mile Point. Large seafront lot $2,750

KER & STEPHENSON LTD.
909 Government Street Phone G 4127

83 HOUSES WANTED

PRAIRIE CLIENT WANTS FOUR-ROOM bungalow, close to Jubilee Hospital. Will pay up to $5,000 cash. Seaboard Realty, E1954 or G4894. 3-151

HOUSES WANTED
(Continued)

OAK BAY BUNGALOW WANTED—MY client will pay all cash (not over $9,000) for fairly modern-style bungalow in nice part; six rooms. Please phone Mr. Foster, at Ted Hawkes & Co. G8175. tf

FAIRFIELD (OR ANY GOOD DISTRICT) —My client will pay all cash (not over $7,000) for bungalow in really good shape throughout. Must have three bedrooms and cement basement. Please phone Mr. Foster, Ted Hawkes & Co. Phone G8175. tf

ALL CASH

We have cash buyers waiting for houses in Oak Bay, Fairfield, Foul Bay, Esquimalt and other parts of Victoria. For quick sale, let us have particulars of your property.

THE B.C. LAND
And Investment Company Ltd.
922 Government St. Phone G4115

WANTED FOR CLIENT—FOUR OR five-room bungalow, in Fairfield or Oak Bay. Pay up to $7,500. Seaboard Realty, E1954 or G4894. 3-151

84 HOUSES for SALE

A BRAND NEW STUCCO MODERN bungalow of six rooms, plus rumpus room or spare bedroom. All rooms are a generous size and contain many built-in features. All electric kitchen with range. Oil-O-Matic heating throughout. Landscaped garden and good size lot. Located in city's best district. Owner leaving city this summer will be open to offers. For appointment to interview and inspect property, please write to Box 109 Times tf

BY OWNER, 2302 FLORENCE STREET, Oak Bay, immediate possession, five-room modern white stucco bungalow. Extra finished room in basement. Large living-room, dining-room, through hall, all with hardwood floors. Two good-size bedrooms, 4-piece Pembroke bath, cabinet kitchen, wired for electric range. Pipe furnace. Practically new chesterfield, bedroom and dining-room suites, inlaid linos and blinds. Cash, $10,850. E 2196. 1-151

FAMILY HOME OF FIVE ROOMS, OAKlands district. Newly painted and redecorated throughout. On a good lot with separate garage; $6,750. Terms arranged. Phone G 2117, after 6 p.m.

FOR SALE — BRENTWOOD, THREE-room furnished cottage, near bus and beach, $1,150. Apply W. Stone, corner Hogan and Marchant Road, West Saanich bus. 1-151

IN SIDNEY—NEW FOUR-ROOM BUNgalow; complete plumbing, Pembroke bath, electricity, garage. Principals only. Price, $4,200, $1,500 down payment. Box 1259 Times. 3-152

JUST FINISHED — FROM BUILDER TO you, this five-room ultra-modern ranch house. Plan is luxuriously finished in cedar panels and knotty pine. Numerous built-in features. Broadloom carpet, wall to wall, in living-room, dining-room, two bedrooms and hall. Spun glass window drapes. Hot-water heating. Attached garage. $9,800. Phone E 7394. 1-151

OVER ONE ACRE GOOD SOIL AND four-room modern stucco bungalow; 4-mile circle. Price, $5,800. Phone E6111, or evenings, G5855. 3-151

SEVEN-ROOM HOME NEAR CITY CENtre. In good condition. Duroid roof, double garage. Showing good revenue. Priced for immediate sale at $3,500. G 2117 after 6 p.m.

SIDNEY—TWO ACRES OF LAND AND A house of four rooms and bathroom, also fireplace, good concrete foundation, no basement, house is just two years old and is in a good locality. City light and company water. Telephone available. Close to bus line and good bus service. Near high school. Very suitable home for a couple to retire to. Land will grow anything. Immediate occupancy. Taxes $31.00. Full price $5,250. Cash. Phone Sidney 92X or phone S. Roberts, Real Estate, Sidney, 120, for further information. 3-1

SOMEONE WILL GET a good buy and have an especially fine constructed home when they purchase this immaculate five-room shake bungalow, in High Quadra, for $10,900. Seaboard Realty. E1954 or G4894.

ULTRA MODERN FOUR-ROOM BUNgalow. Immediate possession. Large lot. Splendid surroundings. $6,100. G5549. tf

HOUSES FOR SALE
BUSINESS OPPORTUNITIES
INSURANCE
LOANS MORTGAGES
THOMAS & COMPANY
1230 ESQUIMALT RD. B4713 tf

NEAR QUADRA
FINLAYSON SCHOOL

BRAND NEW

$6750—A modern five-room bungalow to sell "as is." Contains living-room, dinette, kitchen, two bedrooms, four-piece bathroom. Full basement, garage in basement. All that is needed to complete this home is a furnace, lino for dinette, water connected to house, and a few other minor details.

Ask for Mr. McVey

TED HAWKES & CO.
1815 DOUGLAS ST.
G8175 Evenings, E4227

ISLAND HIGHWAY—FACING BEAUTIFUL LAKE, FIVE-ROOM BUNGALOW with 3 acres, part in garden, fruits and vegetables. Very nice living-room with fireplace, dining-room and one bedroom faces lake, another bedroom and three-piece Pembroke bathroom and most modern kitchen in white. New linos. Full cement basement. Hot water heating. Best value we have been able to offer for some time. PRICE $6800
About half cash, if desired.

LANGLEY REALTY COMPANY
216 Central Building E5025
(After Hours, E4567)

SANDY BEACH

Beautiful, almost new bungalow, FOUR ROOMS and dinette; oak floors, open fireplace in large living-room, four-piece Pembroke bathroom, one master bedroom, another smaller; ample closets; wired for range. Some knotty pine finish. Bright and attractive. CORNER LOCATION, one block from water. Garage in full basement; laundry; piped furnace. Exceptionally well built. A home to be really proud of. Excellent soil. Fenced, etc. Terms. Price.... $7550

CENTRAL REALTY
715 VIEW ST. B 2157
Evenings G 2565 or B 3733

DUPLEX

Comprising two self-contained four-room suites. Immediate possession to upper suite. Lower suite rented at $22.50 per month. Separately metered for light, water and gas. Tenants also provide own heat. Situated in high location just ten minutes walk from town. Taxes only $72.58. For full particulars and inspection please call

THE ROYAL TRUST COMPANY
1302 GOVERNMENT ST. E 4126
Member Real Estate Board of Victoria

RITHET G1722

75 YEARS REPUTABLE BUSINESS

FERNWOOD

Four-room stucco bungalow in excellent condition inside and out. Comprising L.R. with F.P., large kitchen, lots of cupboards and two bedrooms. Three-piece bath and utility room. Cement foundation, lovely garden. No steps. Gurney stove and Venetian blinds included. Five years old and priced for immediate sale at $4750

GORGE

Here's an extra large four-room bungalow with basement and furnace. Entrance hall, L.R. with F.P., large kitchen, monel sink, large breakfast nook, wired for range, lots of cupboards. Two good-size bedrooms and four-piece bath. Closed stairway to unfinished attic and Duroid roof. High basement, car space, work bench, etc. This home is spotless and good value at $6000

FAIRFIELD

Six-room semi-bungalow, not new but sound condition, situated one block off Cook Street, near Beacon Hill Park and waterfront. Entrance hall, living-room with fireplace, family-size dining-room, kitchen with pantry. Three bedrooms and bathroom up. Full basement, furnace and separate garage. Duroid roof. Nice garden, prize roses, etc. Grand location, and priced for immediate sale $6900

BRENTWOOD

Six-room stucco semi-bungalow, in perfect condition, situated on 3½ acres of trees and small fruits. Barn and chicken houses. Plenty of water from the best well in the district, by electric pump, irrigating system. One block from stores and transportation and the finest fishing on the Island. Ill health forces sale. First time on the market. Price $8950

2 IN OAK BAY

White cedar siding home of seven lovely rooms in spotless condition. Approx. three years old. Consisting of an attractive entrance hall, large living-room, tile fireplace, good-size dining-room, spacious kitchen, wired for range, tile sink. Two full-size bedrooms and Pembroke bathroom on the main floor. Golden oak floors throughout. Venetian blinds. Two large bedrooms up. Full cement basement with extra plumbing. Oil-O-Matic hot-water heating. Owner leaving. First time for sale $13,000

Overlooking Windsor Park. Exclusive—A most attractive five-room stucco bungalow. This home is absolutely spotless. Lovely secluded garden. These grounds are a picture from corner to corner of rockeries, lawns, shrubs, beautiful flowers and lawn. Large living-room, open fireplace, full-size dining-room. Oak floors. Nice kitchen. Two fine bedrooms, Pembroke bathroom. Venetian blinds. Full cement basement with a very fine bedroom and painted throughout. Exclusive listing. Price $12,600

FAIRFIELD

Ultra-modern model home of five gracious rooms. Oak floors throughout. Beautifully designed electric cabinet kitchen, breakfast nook, upholstered seats. One of Victoria's show places, among other fine homes. Beautiful garden, expensive shrubbery, lawns, fruit trees, sprinkling system, separate garage to match. Air-conditioned automatic heat. Many extra features. See this first. Exclusive. Price $13,200

RITHET CONSOLIDATED LTD. EST. 1871
Member Real Estate Board of Victoria
1117 WHARF STREET Phone G 1722
Evenings:
Mr. Belcher G 3594 Mr. Lovitt G 4348
Mr. Custance E 7930

NEW LISTINGS

$4200—A beautiful four-room stucco bungalow with nice garden and six fruit trees. Utility room. This is a wonderful buy inside the one-mile circle.

$4725—SNAP. One-half block from Beacon Hill Park. Six-room home in tip-top shape. Two rooms rented for $36 per month. Four rooms for owner. A lovely home with a revenue. Close to transportation, shopping, etc.

$6300—MOUNT VIEW. One of the cutest little stucco bungalows you have ever seen. Really beautiful gardens and shrubs. Full basement. Four-piece Pembroke bathroom. Only five years old.

Evenings: Call E 7519

Evergreen Real Estate LIMITED
723 VIEW ST. G 4013

BUTCHER SHOP—Long-term lease, latest equipment $4800

DUPLEX ON BURDETT—New plumbing. Discount for cash $6850
Evenings: Colquitz 45-J

CADBORO BAY—Ideal for the older folks, lovely four-room stucco bungalow, fully insulated, no basement, no steps to climb. Large cabinet kitchen, four-piece Pembroke bath. Vacant $5950
Evenings: Mr. Hallmark G 6770

VIEW REALTY LTD.
301 CENTRAL BLDG. G 3313

$3850

Esquimalt. Cosy five-room bungalow. Living-room with fireplace. Dining-room. Two bedrooms and bathroom. Bright kitchen. Basement and separate garage. Good vegetable garden. Quiet street, nice and convenient situation. Immediate possession. Terms $3850

Hagar & Swayne Ltd.
626 VIEW ST. G 4121-2-3
Evening Phones: E 7348 or G 1656

Advertise in the Times

P. R. BROWN & SONS LIMITED

OAK BAY

Situated on one and a half lots, secluded and nicely landscaped. Seven-room stucco semi-residence comprising well appointed and large rooms, hardwood floors, tile bathroom, laundry room. Full cement basement. This home must be sold this month as owner is leaving town. Price is two thousand dollars below current value $10,000

FURNISHED HOME

CASH DOWN $2500

Here's a really good home that may be purchased with about $2,500 cash down and the balance payable like moderate monthly rent. There are seven excellent rooms, a pantry, fireplace, and three-piece bathroom. This home is fully and tastefully furnished and could be used either as a family home or rooming house. Really a potential money-maker. Located in a good-class district, close to everything. IMMEDIATE POSSESSION. Please phone or call for further information.

$7200 FURNISHED

Gentleman's Estate or Convalescent Home

Seafront approx. ½-mile. About 70 acres park land with some valuable timber. Bungalow-type home of ten fine rooms, all on one floor. Wide sweeping veranda. Several outbuildings, including servants' quarters. Tennis court, lawns and garden. Absolute seclusion $19,500

LAKE HILL AREA

A beautiful stucco home. High location, unobstructed view. Five years old and built of the finest material obtainable. Large living-room with open fireplace, guest-size dining-room, small modern kitchen with electric range fitted. Laundry room off kitchen. Two grand bedrooms and bathroom. Upstairs: One guest room and one uncompleted bedroom. Hall and stairway tastefully carpeted. Full high cement basement, furnace with air-conditioning unit. Two-car garage. Price includes Venetian blinds in addition to electric range, hall and stair carpets. We recommend this delightful residential property at the low price of $10,500

P. R. BROWN & SONS LIMITED
Established 1890
Member Real Estate Board of Victoria
1112 BROAD ST. PHONE G 7171
Evenings
Mr. Ulrich E 2526; Mr. Linley B 4353
Mr. O'Toole G 1275; Mr. Prisk G 5419

HIGH QUADRA

Cozy four-room bungalow on a good lot all in garden. Extra accommodation for utility room and wood shed. Low taxes. Close to transportation, schools and shopping district and only.... $4425

OAK BAY

Seven-room family home in spotless condition inside and out. This is ideal for duplexing. Downstairs consists of living-room, dining-room, bedroom, kitchen. Three very nice rooms up with ample space for kitchenette and extra bathroom. Half cash will handle for a full price of.... $6850

Bayne & Normington
Formerly LUMBY LTD.
111 PEMBERTON BLDG. B 1121
(Up One Flight) Res. G 5884-E 9230

OAK BAY
BELOW THE AVENUE

Large eight-room house, all newly decorated. Full basement, furnace. Light floors. Oak trees, $8,900 with two lots. Quick possession $9750

White stucco seven-room home. Hardwood floors. Heat to all rooms. New furnace. Lovely gardens. Close to the beach. This home is in excellent shape and real value. Quick possession. Price $10,500

FLEMING GARDNER CO.
304 SCOLLARD BLDG. G 7741
NITE B 4697

HUMBER HOMES

CLOSE TO BEACON HILL PARK. Six-room family home in good condition. Separate garage $4950

SAANICH—(Inside the 3-mile circle). A well-built, new-appearing, four-room stucco bungalow—10 years old. Attractive living-room with fireplace, two bedrooms, nice large cabinet kitchen, three-piece bath, separate garage, chicken house with chickens. Good soil. Close to bus.

¼-Acre $5800
½-Acre $6100

Full Particulars at
H. A. HUMBER LTD.
613 VIEW STREET Phone E 3252
After Hours Phone MR. HALL, G 1694

SEA VIEW

Large family home of eight spacious rooms and two bathrooms. Hot-water heating. THIS PROPERTY MUST BE SOLD. It is an ideal type for renting rooms to tourists or transients and would produce a large revenue in this way. Priced to sell.

$7850

CABELDU & MAY LIMITED
1212 BROAD ST. E 7174

LAKE VIEW

Five-room siding bungalow with nice view of the lake. Almost one-acre cleared in garden and fruit trees, chicken house and shed, garage. City light and water. Cement basement, hot-water heat; kitchen, bathroom, dining-room, living-room, fireplace, and two bedrooms. About eight miles out $6850

VICTORIA REALTY
643 YATES ST. Office Phone E 4194
Evenings Phone
Mr. Craig E 8997; Mr. Laing E 7209;
Mr. Mitchell G 8272
Member Real Estate Board of Victoria

K. & S.
Ker & Stephenson LIMITED

GORGE HOME ON WATERFRONT

This pretty waterfront home has just been redecorated and is in excellent shape. Living-room, bedroom, kitchen and bath. Coved ceilings, tiled kitchen sink. Cement basement with hot-air furnace. Extra room with laundry tubs. Large lot and chicken houses. Price $4500

EXCEPTIONAL BUY IN FAIRFIELD

A very atractive value in a home of older type but in really splendid condition. Living-room, dining-room, kitchen, two bedrooms and a sleeping porch. Good basement with new hot-air furnace. Exceptionally fine garden. Price, including kitchen range, gas heater in living-room and new $150 gas hot-water heater. Price $6000
Without these extras, $5,850

NEAR SEA AT GORDON HEAD

This 6-room home is near the sea with grounds an acre in extent, including orchard, rose garden and tennis court. Two fireplaces, basement and hot-air furnace. Low taxes. Additional property may be secured if desired. Ready for you to move in $6850

FOUR ROOMS AND FULLY FURNISHED

This 4-room stucco bungalow is completely equipped with good oil range in the kitchen, refrigerator, washing machine, radio, chesterfield suite and all furniture throughout. Full cement basement and garage. Price, including everything $7500

NEW HOME IN QUEENSWOOD

Here's an excellent value in a superb home, just completed in one of the most exclusive residential areas. Spacious living-room and dining-room, modern cabinet kitchen. Four bedroom and two bathrooms. Full cement basement with furnace. Garage with disapearing overhead doors. Over half an acre of property, nicely treed. Ready for immediate occupancy and only $11,500

LARGER HOME IN NICE AREA

This lovely residence is in the Lansdowne Road area and commands a view of the sea and the Olympics. Extra large living-room, fireplace in the dining-room. Good kitchen with tile sink. Three bedrooms, one of which has a fireplace, and a maid's room. Oil furnace in the basement. Really fine garden that boasts bearing fruit trees—cherries, apples and peaches. Separate garage. Price $12,600

KER and STEPHENSON LTD.
Member Real Estate Board of Victoria
909 Govt. G 4127
Night Phones—B 3073 and E 6536

WOULD YOU LIKE

A home on the beach?
Automatic oil in your house?
A hot-water heating and domestic system?
To be in a bedroom, sit in the living-room, eat in the dining-room, and work in the kitchen, and view at all times the water of Puget Sound?
An exclusive fireplace?
To drive your car in basement, and be within two miles of city hall, near stores and schools and bus?
A unique front entrane, foyer in your home?
Three bedrooms with something new in closets?
To move in in July?
To see all this and numerous other things drop in at 1807 HOLLYWOOD CRESCENT.

To own this new home with terms, call Earl Eby, E 5724.

W. E. EBY & CO.
150 ROBERTSON ST.

HIGH GORGE (20)

EXCLUSIVE LISTING—Modern five-room white stucco bungalow on a nice lot with good garden. Contains large living-room, dining-room, modern cabinet kitchen, four-piece bathroom, hardwood floors, Oil-O-Matic H.A furnace, full basement, drive-in garage. Fruit trees, taxes only $55. Owner leaving, so possession will be almost immediate. We consider this home an excellent buy. today at $9000

STEWART CLARK & Co.
314 PEMBERTON BLDG. G 1933
Evenings B 1878 or E 7573

SPLENDID BUY—6 rooms, Roseberry St. Fine condition. Imemdiate possession $6500

ROOMING HOUSE PROPOSITION—Near Hillside and Quadra $8500

CORDOVA BAY—Bungalow no beach $4750
Lots overlooking bay. Excellent soil and view.

Enquire
J. ARTHUR WILD
SCOLLARD BLDG.
No Sunday Business

L. M. ROSEVEAR & CO. LTD.
110 UNION BLDG. 612 VIEW ST.
G 6041

IMMEDIATE POSSESSION

Seven rooms, in spotless condition. Large living-room, dining-room, entrance hall, oak floors, Pembroke bath, tiled sink, wired for electric range. Good basement. Oil-O-Matic hot-water heat, air-conditioned, garage. Large grounds with lawns, shrubs, fruit trees, etc. Immediate possession. Price $11,000

IMMEDIATE POSSESSION

In the best part of the Gorge, nearly new, five rooms and breakfast nook. In spotless condition and ready to move into. Large living-room with fireplace, full-size dining-room, entrance hall, two bedrooms, Pembroke bath and shower, modern kitchen with tiled sink and sunny breakfast nook. Basement, furnace, garage, laundry tubs, etc. Vacant Possession. Price $8950

IMMEDIATE POSSESSION

In the Gorge, new bungalow of four better than average rooms and dinette, oak floors, tiled sink, Pembroke bath, basement, furnace, fireplace, etc. In spotless condition. Immediate possession. Price $7950

IMMEDIATE POSSESSION

Six-room house with basement, furnace, fireplace, three-piece bathroom, etc. Good garden with fruit trees. Close to schools, stores, transportation, etc.
IMMEDIATE POSSESSION
Price, $5,250—$1,350 Cash, Balance Arranged

SMALL FARM

Seven acres and six-room cottage, large chicken house, garage, root house, etc. Small fruits and vegetables. Price includes tractor. Close to bus and schools. Price $7850

L. M. ROSEVEAR & CO. LTD.
110 UNION BLDG. 612 VIEW ST.
G 6041

City—Near School and Transportation
BUNGALOW—SEVEN ROOMS

Living-room with fireplace. Cabinet kitchen, wired for electric range. Basement, furnace. Rumpus room. Garage. Two nice lots. Fruit trees, shrubs, lawns. EARLY POSSESSION $9450

HIGH QUADRA

Stucco, five rooms, with reception hall. Large living-room with fireplace. Family-size dining-room with double glass doors. Oak floors. Cabinet kitchen, tile sink. Four-piece Pembroke bathroom has tile floor. Two large bedrooms. Full cement basement, hot-air furnace, extra room. Separate stucco garage has cement floor. Good garden lot with fruit trees, and bush fruits, ornamental shrubbery. EARLY POSSESSION. Price $12,600

J. H. WHITTOME & CO. LTD.
1012 BROAD ST. E 9212

SEMI-BUNGALOW CITY

Very attractive six-room home in perfect condition, situated near Quadra, above Hillside Ave. Has hardwood floors, Pembroke bathroom, basement and furnace. Garage. An excellent buy for someone at $6950

ONE-ACRE MODERN HOME

Consisting of four rooms, situated in Saanich, Mr. Douglas area. Garage and chicken house. No basement. A fine little holding at reduced price of $5850

½-AN-ACRE VIEW ROYAL

Cute four-room bungalow with every modern feature. Sunroom. Pembroke bath, modernistic fireplace. Close to beach. For quick sale $5800

Humphries Realty
Real Estate and Insurance
844 FORT ST. E 6111
Evenings: Mrs. McCandless, G 5855

OFF OAK BAY AVE.

Brand new modern shake siding hot-air heated, two bedroom bungalow. Never occupied, ready for immediate possession. Garage and laundry tubs in basement. One should see this light airy bungalow to appreciate its many attractive features. Price $10,500

MARA, BATE & CO. LIMITED
Member Real Estate Board of Victoria
612 FORT ST. PHONE E 7124

OAK BAY

Two minutes from beach, lovely view of sea and mountains, two lots in nice garden. Living-room, fireplace, dining-room, fireplace, two bedrooms, kitchen, pantry, bathroom, separate toilet. Stairway to second story room for two large bedrooms and bathroom unfinished. Hot-water heat. Garage in basement. Taxes $90. Price $7000

HENLEY, HEPBURN & CO. LTD.
606 VIEW ST. EMPIRE 9121

Property Owners ATTENTION!

LISTINGS URGENTLY REQUIRED

If you are considering selling your property (any type), please remember that our Victoria Branch is only one of the 15 branch offices in British Columbia, and we are therefore in a position to market your property throughout the province. With our widespread organization in British Columbia, plus our connections on the prairies, in Eastern Canada and the United States we feel confident that we can be of service to you.

WE HAVE BUYERS WAITING

We are now operating in our new and more convenient ground floor location directly opposite the Hudson's Bay Store.

H. A. ROBERTS
LIMITED
1712 DOUGLAS ST. Phone B 7197
Member Real Estate Board of Victoria
"WE COVER BRITISH COLUMBIA"

Three Lovely New High Quadra Homes

Brand new and roomy five-room bungalow with piped furnace and garage in excellent basement. Copper pipe. Large view windows. Vacant possession. A real buy at **$8700**

Another very choice five-room stucco with furnace and garage in full cement basement, 1,500 sq. ft. floor space. Very roomy, oak floors, tile sink, 4-piece Pembroke bath. Beautiful high location. Amongst other new homes. Possession **$9500**

Here's a beauty—Just off Quadra. A six-room stucco bungalow, H.W. floors in main rooms, three good bedrooms, a model kitchen with loads of cupboards, smart utility room off kitchen with white enamel tubs, and a real basement with garage. Auto. oil furnace. Elec. hot-water heater, wired for electric range. Large lot. Exceptionally well planned and early possession. Just one year old. Terms **$10,000**

FOR GOOD HOMES, PRICED "RIGHT", SEE

CAPITAL CITY REALTY
T. A. MILLER
565 YATES ST. GARDEN 1922
"Experienced conscientious SERVICE"

BRIGHT AND SPOTLESS

Six-room house, city centre. New Venetian blinds, modern cabinet and sink. Copper pipe. Wired for electric stove. New furnace. Good garden and fruit. 140 feet deep. TERMS **$6500**

LAWNS, FRUIT TREES, and a six-room bungalow. A most comfortable home. Close to transportation. Open for sale for seven days. Price **$5800**

INDEPENDENT INSURANCE AGENCIES
LIMITED
630 FORT ST. GARDEN 1851

CITY

DELIGHTFUL SIX-ROOM STUCCO HOUSE SITUATED ON A HIGH location on a quiet street. Beautiful oak floors. Thermo air-conditioned hot-air furnace. Large living-room, dining-room, three bedrooms. Separate garage. Extra plumbing upstairs. Vacant possession. PRICE **$13,000**

LEACH & SPARKS
638 VIEW ST. E 4117

FINANCIAL SURVEY LIMITED

$1,500 will handle this four-room furnished bungalow in the Colquitz district. Full price **$3250**

$2,000 will handle this four-room bungalow. Basement and furnace. In the Oaklands district. Purchase price **$4750**

$2,000 handles this four-room stucco bungalow with full basement and furnace. Garage. Fully modern in the Gorge district. Purchase price **$5950**

319-20 SCOLLARD BUILDING
Phone B 1912 or E 4544
Nights: Mr. Rogers, G 8806

HILLSIDE

$1,500 CASH WILL BUY THIS FIVE-ROOM HOUSE. CLOSE TO TRANSPORTATION. FULL PRICE **$3800**

COLWOOD LOTS

ALL BEAUTIFULLY TREED

64x120. Each **$150**
65x320. Each **$275**

TERMS ARRANGED

Newstead Realty
Member Real Estate Board of Victoria
1014 BROAD ST. E 7194
Evenings G 4294

KENNEDY REALTY

GUEST HOUSE OR FAMILY HOME

Located on one and a half acres of park-like grounds, this home contains four bedrooms, two bathrooms, impressive entrance hall with open fireplace, living-room, large dining-room, good kitchen and concealed stairway to three unfinished attic rooms. Full basement with new furnace, new Duroid roof and exceptionally well built by one of Victoria's most famous builders, this property affords an excellent source of revenue as a guest house with its large rooms and magnificent sea views. Price, with terms **$9000**

Walking Distance

On a quiet, boulevarded street, this substantial semi-bungalow of six rooms on the ground floor and three up offers a fine source of revenue. The floor plan of the house and its convenient location are advantageous for transient guests. This may be purchased on easy terms. Price **$6850**

DUPLEX

On a valuable corner lot, three blocks from the city hall, an attractive STUCCO building, containing a large six-room suite and a good three-room suite of living-room, bedroom, kitchen and bathroom. Possession of the larger suite, which is so arranged as to afford extra revenue if desired, will be given in two weeks. Price with attractive terms **$6400**

1216 BROAD STREET E 6112
Member Real Estate Board of Victoria

HEISTERMAN, FORMAN & CO. LTD.

Established 1864
608 VIEW ST. PHONE E 4161
Evenings E 8825

EXCLUSIVE LISTING

COUNTRY HOME IN MOUNT BAKER SUBDIVISION

$9500 — Excellent seven-room semi-bungalow; one acre beautifull lawns, and garden; SEA VIEW. Large living-room, fireplace, and bookcases; dining-room; den; powder room with toilet; good kitchen. Three nice bedrooms and tile bathroom upstairs. Full basement with hot-air piped furnace. Separate garage; pump-house, ample water supply. A LOVELY SECLUDED COUNTRY HOME ON MAIN TRANSPORTATION. 30 MINUTES FROM CITY. A REAL BUY.

Beautiful ARDMORE Subdivision

$6800 — FIVE-ROOM BUNGALOW AND COTTAGE on one acre good soil, corner lot. SEA VIEW. Living-room with fireplace, two bedrooms, kitchen and pantry, bathroom. Built-in features, also El. range and att. hot-water heater. Auto. electric water supply AND a cosy cottage. Garage, wood-shed. Beautiful natural trees plus many Norwegian spruce and Monteray cedar. Approx. ¼-acre in vegetable garden. A lovely secluded home a few yards from BEACH.

Homes Our Specialty

OAK BAY

Modern five-room bungalow, eight years old. Basement, fireproof garage. Close to good beach. This is a good buy at (terms) **$9500**

FAIRFIELD

A real good buy. Three-suite self-contained apartment, close in. A nice revenue with good suite for owner. All for **$7500**
Or Near Offer

Let Us Show You This One

CITY BROKERAGE
1018 BLANSHARD ST. Phone G 5622

JOAN CRESCENT

SEVEN-ROOM STUCCO residence. Three reception rooms, three bedrooms and TWO BATHROOMS. OIL O'MATIC HOT-WATER HEATING. Separate garage. Price **$13,250**

An Exclusive Listing
Please ask for MR. HOYLE

Gorge District

Exceptionally fine FIVE-ROOM STUCCO home. All large rooms. Built nine years. Lot 56x195. Price **$8400**

Call MR. PASSMORE
Evenings E 4255

Island Investment
COMPANY LIMITED
GROUND FLOOR, PEMBERTON Bldg.
1006 BROAD ST. PHONE G 7146-7

FAIRFIELD

Well constructed home of seven rooms, four bedrooms, newly decorated. Big good family home or room rentals on two lots; quiet street. Immediate possession. A bargain at **$3950**
Evenings B 3843 or E 6267

Johnston & Co. Ltd.
1314 BROAD ST. Est. 1903
Phone: Days, E 5242; Evenings, E 9112

A LOVELY BUNGALOW FIVE ROOMS—$7850

This is undoubtably one of the finest homes we have had listed for some time. Just seven years old and in the best possible condition. Entrance hall, living-room, dining-room, two bedrooms. Four-piece cement basement with garage. Furnace, tubs and work bench. Very attractive grounds in lawns and garden. Good location. Jubilee district. Bus passes the door. Close to school and stores. If you are looking for something special don't fail to see this.

Evenings E 8429

SWINERTON & CO. LTD.
Established 1889
620 BROUGHTON ST. E 7181

FINANCE CORPORATION (LOVATT) LTD.

212 JONES BLDG. 723 FORT ST.
Phone G 4150

$5400 — DOWN. OVERLOOKING THE BEAUTIFUL GORGE—A MODERN SEVEN-ROOM SEMI-BUNGALOW, cove ceilings, hardwood floors. Lovely living-room with fireplace, dining-room, bright cabinet kitchen, two large bedrooms, four-piece Pembroke bath, concealed stairway leading to two more bedrooms. Full cement basement, hot-air heat, drive-in garage. Large grounds and garden. Balance $4,000 as rent. Immediate possession.

Call Mr. McGillivray

$5800 — FOUR-ROOM STUCCO BUNGALOW IN SWAN LAKE DISTRICT. This home is real value and priced for a quick sale. Extra large living-room with open fireplace, bright cabinet kitchen, good-size bedrooms, part cement basement separate garage, near stores and with hot-air furnace. A large lot with transportation. Immediate possession and reasonable terms.

Call Mr. Bawden

$9500 — FULLY MODERN HOME OF FIVE SPACIOUS ROOMS. Beautifully landscaped garden, view of the City, Olympic Mountains and golf course. Hardwood floors throughout, large living-room with fireplace, spacious entrance hall, two lovely bedrooms and four-piece Pembroke bath. Large family-size dining-room and a modern kitchen. Full cement basement, automatic hot-water heat. This home is eight years old. All Venetian blinds, lino in kitchen, wired for electric range. Lot 60x120 with fruit trees, assorted shrubs and flowers and small greenhouse, low taxes. See this home and agree that this ad is not exaggerated.

Call Mr. DeWolf

$19,000 — BEAUTIFUL SIX-ROOM HOME — GRAND LOCATION IN THE UPLANDS. This spacious home is situated on a large lot, with beautiful lawn, studded with oak trees, giving it an air of seclusion. The home consists of spacious entrance hall, fine large living-room, family-size dining-room—an all-electric kitchen which is a woman's dream. Beautiful master bedroom with double closets, lovely second bedroom. A grand four-piece Pembroke bath of the latest design. Utility-room with laundry trays off the kitchen, and breeze-way to a fine large garage. There is a full cement basement with oceans of space. This desirable home is heated by Oil-O-Matic hot-water. Hardwood floors and plate-glass windows. For fuller information and appointment to view, please call—

Mr. Green

Evenings: G 2117

DON'T LIST WITH US

If your property is way above what is reasonable. We have built up a reputation in Victoria and have had the pleasure of finding homes for many satisfied buyers. We need listings but it is our desire to list only those homes that are worthy of our many prospective purchasers' consideration. Here is a waterfront home that we feel is worthy of your consideration. Situated in Victoria's finest location, overlooking Trial Islands and the Straits with views magnificent of the everchanging panorama of the sea. This 10-room stucco residence in the Cape Cod architecture features thermostatically controlled Oil-O-Matic heat. Has five bedrooms and two bathrooms. There is over 1-3 acre of well groomed grounds with private tennis court, your own private beach and boat house. Don't be satisfied with just an ordinary home. Why not pay a little more and have this superior residence.

$20,000

Marriott & DeMawdsley Realty
601 CENTRAL BLDG. Phone G 5941
Evenings—B 3470 - G 5323
VICTORIA'S REAL ESTATE HEADQUARTERS
Member Real Estate Board of Victoria

HILLSIDE

Check up on this listing which we have just received. Though not new, it is of good substantial construction and priced very reasonably. Consists of entrance hall, den, large living-room with fireplace, dining-room with fireplace, large kitchen and pantry, three bedrooms, three-piece bathroom, full cement basement with hot-air furnace and laundry tubs. Situated on a lot and a half and possession can be had to suit purchaser. Ask for Mr. Winter. Listings No. A-268. Priced at **$5775**

VERNON MARTIN & CO.
739 VIEW ST. B 4264
Evenings
H. G. Winter, E 9308

SEAFRONT

A HOME OF DISTINCTION

To close estate owner instructs us to sell this delightful ranch-type bungalow of eight rooms. Almost one acre of naturally secluded grounds with excellent seafrontage. Hot-water heat. Double garage. Beautiful situation (Saanich) within easy distance from Victoria. We are open for close offers **$14,000**

P. R. Brown & Sons Ltd.
1112 BROAD ST. G 7171

RANDALL'S

Immediate Possession

A very attractive bungalow of five nice rooms, basement, furnace and garage. This is in a convenient location, and has a good lot. Price **$5500**

Call Mr. Oliphant

GEORGE RANDALL
1303 DOUGLAS ST. G 8109

HEART OF ACTIVITIES

BRICK BUILDING — Suitable for WHOLESALE, MANUFACTURING or MACHINE SHOP. Lot approx. 40x80.

PRICE **$8000**

D. D. McTAVISH
607 FORT ST. E 8814

Pemberton's

G 8124

Four-Room Stucco Bungalow

On a full-size lot. Nice garden and lawns. Surrounded by many nice homes. Large living-room with fireplace, two large bedrooms. Cabinet kitchen. Three-piece Pembroke bathroom. Full price **$5000**

Please ask for MR. IAN ALCOCK
Evenings Colquitz 114-Y

Pemberton, Holmes
LIMITED
625 FORT ST. G 8124

THE B.C. LAND

& INVESTMENT AGENCY LTD.
Established 1863

FERNWOOD—NEAR HAULTAIN. Ideal family home of six rooms. Three good bedrooms and bathroom upstairs. Entrance hall, large living-room and dining-room, kitchen and pantry down. All light polished floors in excellent condition throughout. Full cement basement, piped furnace, drive-in garage. Property is in very good condition and clean. IMMEDIATE POSSESSION and clear title **$6500**

DALLAS RD.—Beautiful location facing sea. Well built eight-room house; two bathrooms, hot-water heated downstairs. Would make fine duplex or several apartments. Or, for immediate revenue, turn rooms into sleeping quarters for summer overflow from hotels. Going for **$7850**

922 GOVERNMENT ST. G 4115

OPEN FOR INSPECTION

FRIDAY AND SATURDAY EVENING

June 27 and 28

from 7.00 till 9.00

3182 ORILLIA STREET

New stucco bungalow of four well-proportioned rooms, highly situated and close to all facilities, commanding an excellent view to the west. Full cement basement, with piped hot-air furnace and garage.

PRICED AT **$7200**

$6500 BUYS THIS HOME

Spick and span family home at a genuine bargain price. Very attractive living-room and dining-room, good kitchen (gas stove goes with the house). Three dandy bright bedrooms upstairs with full size walk-in closets. This home is in spotless order, the floors are a credit to the owner and all the rooms and the exterior have been completely painted and decorated. Full eight-foot basement, garage and furnace. Taxes only $70. Suitable terms arranged.

Cameron Investments
609 YATES ST. E 6344

L. M. ROSEVEAR

& CO. LTD.
110 UNION BLDG. G 6041
612 VIEW STREET

CLOSE IN

Five rooms, all on one floor, two rooms and private bath for owner; three rooms rented at $31.50 per month. Close to stores, schools, etc. Walking distance from the City. Low taxes. One quarter cash PRICE **$4250**

L. M. ROSEVEAR
& CO. LTD.
110 UNION BLDG. G 6041
612 VIEW STREET

GROCERY BUSINESS

A good little general store doing steady trade. This store is equipped with freezer, slicer, counters and glass showcase, etc. Three large rooms provide living accommodation. The above and some furniture go with the store. Rent is $27.50 a month, good lease. Priced compete as a going concern, at **$4500**

Cameron Investments
LTD.
609 YATES ST. E 6514

ISLAND HIGHWAY (LANGFORD)

Just put on the market. Very attractive property. Corner of Island Highway and Millstream Road. Two acres of choice land. Fruit trees. No rock. Would make a wonderful auto camp site. Six-room stone house with all conveniences. Garage. Woodshed. Yearly taxes only $44.16. Early possession by 30 days. PRICE (⅓ cash) **$15,750**
Evening Phone, G 2229 Office, E 6241

H. G. Dalby & Co. Ltd.
634 VIEW ST. (Opp. Spencers) E 6241

OAK BAY — Immediate Possession

Charming white stucco Spanish bungalow. Six spacious rooms. Entrance hall and laundry. All on one floor. Large cupboards. New Venetian blinds, Oil-O-Matic heat. Electric range. Or near offer **$11,600**
ENQUIRE OWNER, 915 OLIVER ST.

GILLESPIE, HART

& CO. LTD.

HOME AND REVENUE—Eight-room stucco semi-bungalow. Two bedrooms and bathroom on main floor, separate suite upstairs. Hot-air heating. Workroom in basement. Copper piping throughout. Fruit trees, nice garden. Low taxes. EARLY POSSESSION. DOUBLE LOT. Price **$8300**

See MR. MARCON
Evenings Alb. 47-T

FERNWOOD DISTRICT — Six-room house with bathroom in excellent condition. Cement basement, hot-air furnace and garage. Close to transportation. IMMEDIATE POSSESSION. SPECIAL PRICE **$6500**

See MR. BEASLEY
Evenings E 3225

HIGH LOCATION, 2½-MILE CIRCLE. Situated on ONE ACRE of ground, attractive white siding four-room bungalow, about five years old. Lovely view. Separate garage. Chicken house **$5750**

See MR. PAGE-WILSON
Evenings B 4366

SEAFRONTAGE — CLOSE IN. Beautiful family residence, sandy beach and GLORIOUS VIEW. Living-room 26x18, guest-size dining-room 15x16, den, sunroom, two-piece washroom, modern kitchen. Upstairs four bedrooms and sewing room. Four-piece bathroom. OIL AUTOMATIC HOT-WATER HEATING. Price **$19,950**

See MR. HOLMS
Evenings, E 3818

UPLANDS—Attractive, modern bungalow about four years old. Lovely living-room, dining-room, kitchen, three bedrooms, den in knotty pine, tile bathroom. Hot-water heated, iron stoker, concealed radiators. THIS IS REALLY A MOST MODERN, ATTRACTIVE and EASILY MANAGED BUNGALOW. Exclusive listing **$23,500**

See Manager, Real Estate Dept.

GILLESPIE, HART
& CO. LTD.
Member Real Estate Board of Victoria
611 FORT ST. PHONE G 1181

FOR SALE BY OWNER

Charming eight-room stucco home, Gonzales. Secluded. Panoramic view of sea and mountains. Oil-O-Matic H.W. heat. Fireplaces. Double garage. Beautiful grounds. Extra lots if desired. On bus line. Reduced to $16,800. No agents. Phone E 9854

IMMEDIATE

A high location with a good view. Four rooms, stucco. Immediate possession. Large lot. Cash **$5500**

JAMES BAY REVENUE

A siding bungalow of six rooms, full cement basement, drum furnace, all in excellent condition and very, very clean. Some furniture is included with this property. A near offer to price **$6000**

VIEW OF LAKE

Two beautifully wooded acres overlooking lake. Some part cleared. A beautiful building site. Price **$2000**

OAK BAY

Older type of house with two lots, hot water heating, full cement basement, garage in basement. Five large rooms with space upstairs for two or three more rooms. Near offer to **$11,000**

OAK BAY

New stucco bungalow of six rooms with rumpus room in basement with fireplace. This house is exceptionally well laid-out. Close to Willows Beach. Possession within 30 days **$17,800**

EXCLUSIVE

A nice prewar stucco bungalow of four rooms, nice bright kitchen. Two good-size bedrooms, living-room with fireplace, attached garage, just off Esquimalt Road on Lampson on a lovely high lot. On terms **$5800**

Open to cash offer

Five rooms and three-piece bath down, four rooms up with own toilet. Close in Douglas St. Price **$5200**

Or near offer for cash

FIVE-ACRE FARM

The very best of land in Saanich with a nice four-room home. City light and phone, electric pump, full plumbing, cement basement. Within 10-mile circle. Price, on terms **$5000**

KING Realty
Member of Real Estate Board
1233 GOVERNMENT ST. B 2131
Evenings
Mr. Taylor E 1229; Mr. Turner E 7373
Mrs. Stretton G7551; Mr. Sewell E7255

Auto Display

USED CAR BUYERS

Be guided by new car prices, don't pay fantastic prices for used cars

The following are NEW CHEVROLET PRICES delivered in Victoria:

Business Coupe, $1,471
5-Passenger Coupe $1,548
Town Sedan $1,565
Sport Sedan $1,637

Wilson Motors Ltd.
925 YATES STREET

Here's Your Chance To Pick Up That NEW GOODYEAR TIRE

650x15	4 ply
600x16	4 ply
600x16	6 ply
650x16	4 ply
525x17	4 ply
525-550x18	4 ply
525-550x18	6 ply
500x475x19	4 ply
475-500x19	4 ply
525-550x19	6 ply

CALL IN TODAY

J. M. WOOD MOTORS
Dodge—De Soto Dealers
Cor YATES and COOK STS.

1947 MERCURY NEW CAR PRICES

114 SERIES

COUPE	$1512
TUDOR	$1580
FORDOR	$1649

118 SERIES

SEDAN COUPE	$1835
FORDOR	$1835

Consider These Prices Before You Buy That Used Car

GLADWELL MOTORS
MERCURY — LINCOLN
971 YATES STREET B 4285

BUICK PONTIAC G.M.C. TRUCKS

SALES AND SERVICE

FENDER AND BODY REPAIRS

WASHING, SIMONIZING, PAINTING LUBRICATION AND GAS SERVICE

DAVIS MOTORS
LIMITED
General Motors Wholesale and Retail Parts Distributors
900 FORT ST. G 8154

JAMESON MOTORS LTD.

STUDEBAKER
HILLMAN
HUDSON
740 BROUGHTON

TAKE YOUR SUMMER HOME WITH YOU

The **CABIN CAR**

$795 A low-priced, roomy, streamlined trailer now on display at

NATIONAL MOTORS LTD.
819 YATES ST.

Fender-Body Repairs

Consult our service attendants for the above work. Our price quotations are most reasonable. No delays and your job finished when promised.

DUCO WORK

A complete Duco Dept. to take care of all your requirements.

McLEOD - LUMSDEN MOTORS LTD.
PLYMOUTH — CHRYSLER — FARGO
SALES AND SERVICE
865 YATES ST. G 1144
CHRYSLER PARTS and ACCESSORIES

ESTATE OF MARIANNE JULIA WEISS, OTHERWISE KNOWN AS MARIANN J. WEISS, DECEASED.

Notice to Creditors

NOTICE IS HEREBY GIVEN that all creditors and other persons having any claims or demands against the estate of Marianne Julia Weiss, otherwise known as Mariann J. Weiss deceased, late of the City of Victoria, in the Province of British Columbia, who died intestate on or about the 8th day of June, 1947, at the Municipality of Saanich, Province aforesaid, administration of whose estate was granted on the 26th day of June, 1947, in the Victoria Registry of the Supreme Court of British Columbia, to Rupert Leslie Cox, Official Administrator for the County of Victoria, are hereby required to send by post prepaid full particulars in writing of their claims and demands, verified by Statutory Declaration, to the undersigned, on or before the 28th day of July, 1947; and all parties who have any assets belonging to or who are indebted to the said deceased, are required to forward particulars of same to me forthwith; and that the said Administrator will, after the last-mentioned date, proceed to distribute the assets of the said intestate among the parties entitled thereto, having regard only to the claims and demands of which he shall then have had notice.

AND TAKE FURTHER NOTICE that, pursuant to Section 28 of the "Trustee Act," the said Administrator will not be liable for the assets of the said intestate, or any part thereof so distributed, to any person or persons of whose claims and demands he shall not have had notice by the said 28th day of July, 1947, and that he will make final distribution of the assets at the expiration of one year after the death of the said deceased.

DATED at Victoria, B.C., this 28th day of June, 1947.

R. L. COX, Official Administrator, County of Victoria; Administrator of the Estate of Marianne Julia Weiss, otherwise known as Mariann J. Weiss, deceased; 519 Central Building, Victoria, British Columbia.

I Make **NEWS**

about your business, your product or your service that will build prestige . . . increase sales.

Interview Involves No Obligation

C. A. ALLEN HEENEY
Advertising and Public Relations Counsel
605 COURTNEY ST. E 6632

Snead Retains Open Golf Lead With Subpar 67

CHICAGO (AP) — Sammy Snead of Hot Springs, Va., who skipped defence of his British open title to concentrate on domestic cash-collecting, zoomed along at 12-under-par with 130 for a three-stroke halfway mark lead in the $15,900 Chicago victory national golf tourney Friday.

Snead whammed a four-under-par 67 in the second 18-hole flight of the 72-hole open at Westward Ho golf course after his opening 63 Thursday, eight-under-standard.

Sammy picked up a stroke over second-place George Payton, 24-year-old pro from Hampton, Va., who fired 68 for a 36-hole count of 133 after 65.

Ben Hogan, Hershey, Pa., golfing veteran, moved into third spot by tacking a 68 to his opening 66.

McDiarmid, Rochon Gain Tennis Final

MONTREAL (CP) — Don McDiarmid of Ottawa and Henri Rochon of Montreal forced their way into the final for the Quebec provincial tennis championship Friday, the former taking the measure of Brendan Macken of Montreal and the latter toppling Brendan's brother Jim.

Rochon won his match in fairly handy fashion, 6-0, 1-6, 6-2, 6-2, while McDiarmid, considered the underdog against the spectacular Brendan Macken, pulled through in a gruelling five-set piece, 6-2, 6-3, 4-6, 5-7, 6-1.

Baseball Standings

W.I.L.

	W.	L.	Pct.
Bremerton	41	29	.586
Spokane	39	30	.565
Salem	39	30	.565
VICTORIA	37	36	.507
Vancouver	34	33	.507
Tacoma	35	34	.507
Yakima	28	40	.412
Wenatchee	24	45	.348

Mr. D. H. Alexander's Auction Sale

at Mill Bay, close to Shawnigan Lake Road on Highway

on

MONDAY, June 30

AT 1 P.M.

of Household Furniture, 1-ton Ford Truck, 6-h.p. Gas Engine, Mortising Power Machine, Pole Saw, Forge and Anvil, Wheelbarrows, Galvanized Pipe, Sash and Doors, 2 Pumps, Drum Sander and Sandpaper, Pipe Fittings, Lady's Bicycle, lot of Lumber, Belts and Cables, etc.

A number of Fresh and Fat Cows and Heifers and Pigs and 100 Hampshire Chickens, two months old. Anyone wishing to send livestock or what have you to be sold at this sale can do so.

The House and Grounds also for sale privately by Mr. Alexander. This house is in a good location, close to Island Highway.

A. H. McPHERSON
Livestock Auctioneer and Appraiser
3917 Cedar Hill Crossroad
PHONE G 3597 VICTORIA, B.C.

IMPORTANT Auction Sale

of High-producing Dairy Cows and Equipment

on

THURSDAY, July 3

Commencing at 1 o'Clock Sharp
Having Received Instructions From

MR. COLIN C. MARTIN
Fernhurst Dairy, Cor. Burnside and Holland Ave., Victoria

I WILL SELL

10 head of high-producing Cows, fresh and to freshen; Holsteins, Jerseys—they are all blood-tested and in nice shape.

EQUIPMENT

There is also a 2-unit Surge Milking Outfit complete, and a 1-unit M.H. Rite-Way Milker; Dairy Sterilizer, etc. and 1 Manure Spreader.

On account of so much other work and the scarcity of good dairy help, Mr. Martin has decided to reduce the size of his herd by selling all his grades. Among them are some very high testers, as has been proven throught the association. Full information will be given wtih each animal at the sale.

TERMS CASH

A. H. McPHERSON
Livestock Auctioneer and Appraiser
3917 Cedar Hill Crossroad
Phone G 3597 Victoria, B.C.
Sales Conducted Anywhere on Vancouver Island

Billy Fox Knocks Out Artie Levine

NEW YORK (AP)—Billy Fox, the Philadelphia flattener who puts fellows to sleep better than a can of ether, chalked up his 46th knockout in 47 professional starts Friday night by flattening Artie Levine of Brooklyn in three rounds in Madison Square Garden. Fox scaled 175, Levine 164.

In a slugging brawl while it lasted, Levine came back fighting twice from what appeared to be certain "curtains" to stagger Fox at the end of the second round. Then, after momentarily taking the play at the start of the third round, he ran into Billy's high explosives and was stopped at 1 minute 32 seconds of the session.

Jimmy Gilbert Wins His Bronze Button

The report from Saanich Inlet today on Friday's fishing indicated there is a fairly good supply of big salmon in the inlet at the present time—good news for the angling clan for tomorrow's opening derby.

While quite a number of big fish were tied into yesterday, there were several stories about the "big one that got away." Among those who succeeded in landing heavy specimens was young Jimmy Gilbert, junior Solarium champion last year, who fought a 26½-pounder to a successful conclusion to qualify for his bronze button. He also landed a 10-pounder.

Fred Smith & Co.

AUCTIONEERS AND VALUATORS
BLANSHARD STREET
Authorities on Antiques and Works of Art
Probate and Insurance Valuations

AUCTION SALE

MONDAY AT 2 p.m.

BEATTY ELECTRIC WASHER, CONNOR HAND WASHER, HOOVER VACUUM AND PARTS, SECTIONAL BOOKCASE, BRITISH INDIA CARPETS, ALL-ENAMEL ELECTRIC RANGE, 2 ENAMEL COAL RANGES, BATTERY RADIO.

Almost new chrome-arm Studio Lounge Suite, Box Couch and Cushions, small 3-piece Velour Chesterfield Suite, other 3-piece Chesterfield Suites, nice Occasional Chairs, odd Upholstered Chairs, Walnut Coffee and End Tables, Centre Tables, Mirrors, Trilite and Table Lamps, Plant Stands, good Card Table, Console and Table Radios, Rugs, Carpets, 2 Numdah Rugs, Walnut Dining-room Table and 6 Chairs, 2 China Cabinets, odd Dining Tables and Chairs, High Chair, very nice light wood Bedroom Suite, Single and Double Beds complete, Dressers, Chests Drawers, 2 Wardrobes, Bedroom Chairs, 2-burner Electric Plate, etc.

SALE DAYS:
MONDAY and TUESDAY at 2 p.m.

Please Note

Owing to the July 1st holiday our regular Tuesday sale will be cancelled for this week only.

FRED SMITH & CO.
G 4913 Auctioneers

FRED SMITH & CO.

AUCTIONEERS AND VALUATORS
BLANSHARD ST.
Authorities on Antiques and Works of Art
Probate and Insurance Valuations

PRELIMINARY NOTICE

Instructed by the owner, we will sell by AUCTION on the premises . . . .

UTILITOYS LTD.
851 BALMORAL ROAD

the contents of the factory on

WEDNESDAY, JULY 9

including ALL MACHINERY, STOCK LUMBER, Etc., BLISS METAL PRESS AND DIES.

For further information apply to the Auctioneer.

FRED SMITH & CO.
G 4913 Auctioneers

"SECURITIES ACT"

APPLICATION FOR RELEASE OF BOND

WHEREAS: CLIFTON C. CROSS AND COMPANY (B.C.) LIMITED, registered under the "Securities Act" as a Broker, has discontinued business as such from June 30th, 1943;

AND WHEREAS application is being made for release of the security deposited to the order of the Superintendent of Brokers;

TAKE NOTICE that all persons having any claims against the Broker, in connection with trading in securities, or to whom the said CLIFTON C. CROSS AND COMPANY (B.C.) LIMITED is so indebted, should send particulars thereof to Stuart H. Gilmour, Suite 5, 410 Seymour Street, Bank of Toronto Building, Vancouver, B.C., and also to the Superintendent of Brokers at Victoria, B.C., by not later than 19th July, 1947.

DATED this 26th day of June, 1947.

STUART H. GILMOUR,
Solicitor for
CLIFTON C. CROSS AND COMPANY (B.C.) LIMITED

JAMESON MOTORS LIMITED
STUDEBAKER CARS AND TRUCKS
SALES AND SERVICE
740 BROUGHTON ST.
STUDEBAKER HILLMAN HUDSON

A. E. AMES & CO.
(Business Established 1889)
MEMBERS
THE TORONTO STOCK EXCHANGE
THE MONTREAL STOCK EXCHANGE
UNION BUILDING, 1205 GOVERNMENT ST.
VICTORIA, B.C.
Telephones: E 4171-2-3
Montreal Toronto Vancouver
New York London, Eng. Winnipeg

A. A. Meharey & Co.
STOCKS and BONDS
622 VIEW ST. E 1187 - E 1188

H. A. HUMBER LTD.
Quotation Service on
STOCKS, BONDS, COMMODITIES, MINES and OILS
Statistical Information — Real Estate and Insurance
SUITE 14, ARCADE BUILDING PHONE: E 1101-2

INVESTMENTS NOTES
PREMIER GOLD MINES LTD.
Shareholders in possession of certificates in street form should register same in OWN NAME IMMEDIATELY. Buying or selling of shares in this company will cease July 10, 1947.
THE FOLLOWING BONDS HAVE BEEN CALLED FOR REDEMPTION:

	Call Price	Call Date
WESTERN CANADA HYDRO ELECTRIC 6% due 1950	$102	July 1, 1947
WESTERN CANADA HYDRO ELECTRIC 5½% due 1966	$104	July 1, 1947
WESTERN CANADA HYDRO ELECTRIC 4½% due 1978	$103	July 1, 1947

HAGAR INVESTMENTS LTD.
Phones: G 4121-2-3 Stock Brokers and Bond Dealers Cor. View and Broad

NEW ISSUE:
SHAWINIGAN WATER & POWER CO.
4% Cumulative Preferred Shares ($50 par)
PRICE: $51.50, to yield 3.88%
T. H. BURNS & CO. LTD.
415 IN THE CENTRAL BLDG. G 8157-8
DIRECT WIRE CONNECTIONS TO LEADING MARKETS

The depression is now officially conceded in Washington TO BE A MIRAGE—Barron's Traders, June 23, 1947.
A river that is fed by 57 tributaries is less likely to go dry than one that is fed by a single spring.
WE SUGGEST THE PURCHASE OF
Commonwealth International Corporation Ltd.
an Investment Company holding in their diversified portfolio, 47 stocks that are listed on the Canadian Exchanges and 15 stocks that are listed on the New York Stock Exchange.
PRICE—$3.80 YIELD—1.21%
BOORMAN INVESTMENT CO. LTD.
312-313 CENTRAL BUILDING PHONE E 2132

INQUIRIES INVITED FOR
DOMINION, PROVINCIAL & CORPORATION BONDS
GILLESPIE, HART & CO. LTD.
Established in 1911
613 FORT ST. STOCKS — INSURANCE — BONDS Phone G 1181

Canadian Government, Municipal and Corporation Securities
51 Arcade Building
Victoria, B.C.
Tel. B 4261
Wood, Gundy & Company Limited

We offer subject to prior sale
The Shawnigan Water and Power Company
Series "A"
4% Cumulative Redeemable Preferred Shares
(Par Value $50 Per Share)
The Series "A" 4% Cumulative Redeemable Preferred Shares are entitled to fixed cumulative preferential dividends at the rate of 4% per annum payable quarterly on the second days of January, April, July and October in Canadian funds. The shares are redeemable at option of the company on 30 days' notice at $53.50 per share plus accrued unpaid preferential dividends.
In the opinion of Counsel this stock is eligible for investment by insurance companies. These shares may be placed on the Vancouver B.C. Register.
Price: $51.50 Per Share
To yield 3.88%.
Offering circular available on request.
JAMES RICHARDSON & SONS
ESTABLISHED 1857
GOVERNMENT AT VIEW VICTORIA
Phone GArden 1138
Fourteen offices from Montreal to Victoria connected by direct private wires.

$4,739 Cheque For Next May Festival

A cheque for $4,739.28 was turned over to M. F. Hunter, chairman of the Greater Victoria May 24 Celebrations Association, by the Victoria Lions Club Friday at the Empress Hotel.

The money represents the surplus of the May Queen contest, and will be used as the nucleus of next year's celebrations.

In accepting the cheque, Mr. Hunter thanked the members of the club for their support in making the celebrations the success that it was.

He told the members that it was his desire to see the formation of a permanent Greater Victoria Celebrations Association which would arrange events and festivities throughout the year. "Victorians are celebrations minded," he said.

Mr. Hunter said May 24 would always be the "big time" in this city and that all should be done to make it a bigger and better celebration each year. "We must work so that May 24 will be synonymous with the City of Victoria."

A letter was read to the meeting from the Victoria Arm and Portage Inlet Improvement Association, asking the support of the club in seeking action to cut a canal from the inlet to Thetis Cove.

The Lions Club passed a resolution endorsing the action of this association and copies will be sent to R. W. Mayhew, M.P., and Maj.-Gen. G. R. Pearkes, V.C., M.P.

Prizes Presented At Mount Douglas

At Mount Douglas High School presentation day the following awards were made:

Citizenship medal, Victor Van Slyke; public speaking shield, Patricia Emery; John A. Lukey shield, Douglas House; boys' tennis, Donald Robinson; girls' tennis, Ruth Primrose; badminton doubles, Vera Wakelyn and Allan Harwood; table tennis doubles, Evelyn Wilms and Donn McGee; track and field events, senior boys, E. Hobbs; senior girls, V. Wakelyn; intermediate boys, W. Malcolm; intermediate girls, C. Malcolm; junior boys, R. Wells; junior girls, M. Taylor.

The Students' Council presented small crests to students for individual sports and large crests to the following students who took part in interhigh and in house sports: Schaufele, McGee, Hardwood, Robinson, Van Slyke, E. Wilms, V. Wakelyn, E. Ball, M. Lewis.

Graduation certificates were presented by Miss Constance Sullivan to M. Baker, E. Ball, P. Emery, E. Lee, M. Lewis, D. Rouse, D. Robinson, M. Scott, V. Van Slyke, E. Wilms, V. Wakelyn.

On behalf of the staff and students, E. Forster presented Miss C. Sullivan with a silver entree dish and wished her every happiness in her forthcoming marriage.

Ask Permission To Prosecute

VANCOUVER (CP) — Defeat of the International Woodworkers of America (C.I.O.-C.C.L.) in a certification election at Sweeney Cooperage Ltd. in Victoria will be protested, Harold Pritchett, I.W.A. district president, announced here Friday night.

Permission will be sought of the B.C. Labor Department to prosecute the company for "refusal to bargain in good faith," Mr. Pritchett stated. The firm was covered by the lumber industry master contract, he said, and the I.W.A. was certified for the plant in 1946.

Of 66 eligible ballots, 35 votes had been given to the A.F.L. and 26 to the I.W.A., with no spoiled ballots, Mr. Pritchett said.

The protest against the election has not yet reached the provincial department of labor, Barrie Gault stated today. The election was held Friday at the firm under the direction of Norman Lyons, registrar for the department of labor, he said, and under normal circumstances certification would be issued to the union winning the election. The question is under consideration now, and when or if the protest is filed, it will also be considered before certification is issued to the A.F. of L. union.

Air Traffic Manager

W. M. Garven has been appointed traffic manager of the Victoria office of Trans-Canada Airlines, R. L. Williams, manager of T.C.A. office here, announced today. Mr. Garven was associated with the steamship passenger department of the C.P.R. in Vancouver for 14 years.

Rainbow Sea Cadets' ship's company will parade next Friday at 7.30 at headquarters, R.C.S.C. Rainbow.

Fleet Of 15 Starters From Here In P.I.Y.A. Swiftsure Ocean Race

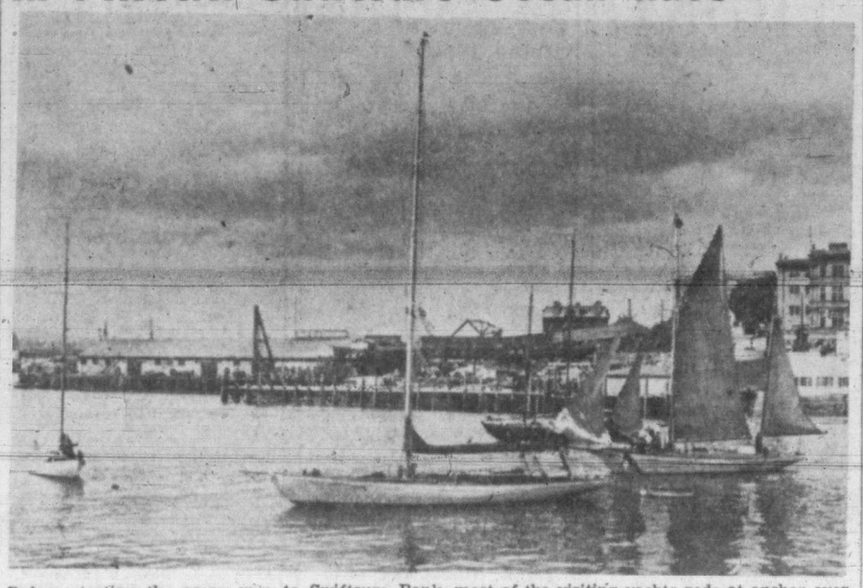

Before starting the ocean race to Swiftsure Bank, most of the visiting yachts rode at anchor overnight in the Inner Harbor. Shown are, left to right, sloop Linda, sloop Circe, schooner Alotola and ketch Thetis, all of Seattle.

Setting out under wind conditions declared by experts to be favorable for good sailing, 15 auxiliary sailers were starters in today's race to Swiftsure Bank and return, setting the scene for the opening of the P.I.Y.A. regatta at Seattle next week.

This ocean preliminary, sponsored by the P.I.Y.A., is expected to prove one of the most colorful sailing events of the big regatta which is drawing yachtsmen from all points of the Pacific coast.

The 15 yachts jockeyed for position off Brotchie Ledge, outside Victoria's breakwater, to get away at 12.30 for the entrance of the Straits of Juan de Fuca.

Much interest was centred in the only Victoria entry, the yawl Galatea, owned by Dr. J. A. Stewart of the Royal Victoria Yacht Club, and sailed by Ned Ashe, considered one of the best yachtsmen on the coast.

Vancouver's entry is Spirit II, owned by Harold A. Jones, commodore of the Royal Vancouver Yacht Club. The Spirit, a ship with an international reputation, is a 65-foot sloop and cost some $40,000 to build.

The Cressett, owned by D. P. Urry of Vancouver, was withdrawn from the contest before the starting gun.

FRESHENING BREEZE

This forenoon the wind was light and westerly and it was expected to freshen up by the afternoon to provide excellent sailing. A lot of tackling will have to be done on the outward leg, but if the wind remains in the same quarter the boats will come home in a spanking breeze. The course is 160 miles with a time limit of 60 hours to finish off Protection Island, on the American side.

Among other contestants in the Swiftsure race included the internationally famous yawl Dorade, owned by Ralph James of the Seattle Yacht Club. She is a 58-ft. ship, weighing 11 tons, has competed in many long distance races and won fame as the winner of the Honolulu race in 1936 by leading a fleet of 21 vessels to the finish from San Francisco to Hawaii. She has also won races in Great Britain and Norway.

Other entries include the ketch Thetis of Seattle; the sloop Linda of Seattle; the schooner Seaweed of Seattle; the Owens Cutter, owned by Charles Ross of Seattle; the sloop Neoga of Seattle, and the schooner Alotola, owned by Charles Frisbie of Seattle, a yachtsman well-known in Victoria.

Canadian Bonds

(By Investment Deals Association)

Dominion of Canada		
VL 1 3 1951	104.65	105.65
VL 2 3 1954	105¾	106¾
VL 3 3 1956	105¾	106¾
VL 4 3 1957	105	106
VL 5 3 1959	105¾	106¾
VL 6 3 1960	104¾	105¾
VL 7 3 1962	105¾	105¾
VL 8 3 1963	105¾	105¾
VL 9 3 1966	105¾	105¾
3¼ 1966	106	107
3¼ 1952	105.05	105.65
3 1952	102.90	103.90
3 Perp.	103½	104½
Dominion Guarantees		
C.N.D. 3 1969	103¾	105
Do. 4½ 1956	122	---
Do. 5 1954	117½	118½
Do. 5 1969	111½	---
G.T.P. 3 1962	105¾	108
Provincial Securities		
British Columbia 2¾ 1967	99½	101¼
Do. 3 1960	102½	104½
Do. 3½ 1956	104¾	---
Do. 4 1957	115½	---
Do. 5 1953	112¾	114¾
Alberta 3½ 1970	102¼	104¼
Sask. 1963	97	98½
Do. 4 1960	103¼	105¼
Do. 5 1958	114¼	116¼
Do. 6 1952	110¼	112¼
Manitoba 2¾ 1966	99½	101¼
Do. 4 1950	104¼	---
Do. 4½ 1956	119	---
Do. 5½ 1958	121¾	---
Ontario 2¾ 1975	100½	102
Québec 3 1962	102½	105¼
New Brunswick 2¾ 1966	98	100
Nova Scotia 3 1956	102¾	104¾
Municipal Securities		
City Vancouver 3 1967	99¼	---
Do. 4 1958	107	---
Do. 5 1965	121½	---
City Victoria 3¼ 1962	103¼	---
Van. Water Dist 2¾ 1967	98¼	100
Do. 2¾ 1964	108	---
Do. 4 1957	107½	---

Preferred Stocks

(By T. H. Burns & Co. Ltd.)

	%	Bid	Asked
Abitibi ($1.50)	-	20¾	21
Abitibi ($2.50)	-	---	37
A-C Tel. ($50 par)	4½	52½	54
B.C. Electric	4	101¾	---
B.C. Telephone	6	109½	---
Calgary Power	4	101½	---
Can. Bread	4½	101¾	104
Can. Bronze	5	109½	---
Can. Celanese ($1.75)	-	41	42
Can. Utilities	5	102	102½
C.W. Nat Gas (new)	4	20	20½
Dom. Malting	5	104	---
Donnacona	4½	103½	---
Freiman	4½	99	100
Gatineau	5½	110¾	112
G.S. Wares	5	105¼	106
H. Smith ($50 par)	-	51¾	52¾
Nat. Grocers ($1.50)	-	28½	29½
Ottawa Power	5	102½	---
Power Corp.	6	110½	111½
Price Bros.	4	102¼	103
Simpsons	4½	104	105
Standard Chem.	5	102	---
Geo. Weston	4½	106	106¼

Grain

WINNIPEG (CP)—The United Kingdom took 280,000 bushels of wheat under the Canadian agreement in the only export business reported on Winnipeg Grain Exchange today. Flour sales equivalent to 250,000 bushels in the last week were reported, the leading purchasers being India, the West Indies and Newfoundland.

(By H. A. Humber Ltd.)

Rye—	Open	High	Low	Close
July				280
October	238-2	242-5	239-2	242-5
December	220-4	224	221	224

Cash Grain Close

Oats: No. 2 cw. 65; track 65.
Barley: No. 3 cw. 93; track 93.
Rye: No. 2 cw. 380-2; track 380.

CHICAGO (AP) — Selling entered the corn pit in expanded volume on the board of trade today and the prices broke several cents. Wheat and oats were lower most of the session, although deferred wheat contracts displayed a firm undertone.

(By H. A. Humber Ltd.)

Wheat—	Open	High	Low	Close
July	215-4	217	215-4	216-6
September	212	212-4	210-6	212-2
December	211	211-3	209-4	211-3
May	209	209-4	207-4	208-6
Corn—				
July	--	199	196-1	196-2
September	--	181-4	178	178-1
December	--	161-6	160	160-4
May	--	158-6	157-1	157-5
Oats—				
July	--	96-2	95-2	95-7
September	--	85-4	84-5	84-7
December	--	82-7	82-1	82-5
May	--	80	79	79-5
Barley—				
December	--	---	---	132-4

EGG PRICES

The following egg prices have been received from the Dominion poultry inspection service. G 2492.

Producers—	
Grade A large	32½c
Grade A medium	30½c
Pullets	23c
Grade B	25½c
Wholesale—	
Grade A large	38c
Grade A medium	36c
Grade B	31c
Pullets	30c

Washington Rancher Enthusiastic Pilot

An enthusiastic pilot who visited here today with the Aircraft Owners' and Pilots' Association is Rancher V. A. Rambo of Chehalis. He has been flying one year. His wife, not so enthusiastic, is just beginning to enjoy private air travel.

One Woman's Day

By NANCY HODGES

FILMS AND 'FILM-ESE'

JUST AFTER I HAD WRITTEN on Colonel Blimp's deflation the other day, I ran across some information on "film-ese"—if I may be forgiven the word.

In my Blimp column I referred to certain anomalies of censorship, particularly the U.S. attitude towards "bad language" in British films.

And compared that country's censorship attitude towards expletives with its apparent laxity towards license in other directions.

So when a Hollywood writer recently expatiated on other language trials and tribulations of American producers, I read it with more than ordinary interest.

MANY DIFFERENCES

I HAVE LONG KNOWN that certain words in common use in Britain have a different meaning on this side of the world.

But I had never realized what this meant to Hollywood, until Bob Considine, writing for the International News Service, showed what an expensive headache this gives to the producers.

According to him, in no spot on earth is there a deeper appreciation of the differences between the English and American language than in Hollywood.

So much so that U.S. film-makers, aware that the industry's $125,000,000 profit in 1946 was just equal to the amount they received from foreign countries, are paying sharper attention to those markets.

EYE ON ENGLAND

IT MAY BE that British competition in the movie world is making itself felt, but the Hollywood studios are keeping a particularly sharp eye on the language of films intended for the British market.

To that end, miles of movies are re-taken or re-sounded each year to make the celluloid ring true to British ears.

For instance, the word "tabloid," which on this side of the world connotes a much-condensed newspaper, over there refers to a registered patent medicine.

A British housewife wouldn't recognize a "spool of thread" for what she knows as "a reel of cotton"—not that this is a term used very often in films, I imagine.

SOME ARE TABOO

THEN THE WORD "sick" to Britons implies retching, so Hollywood has to change it to "ill." A "vaudeville" show is known in England as a "variety show."

"Galluses" and "suspenders" have to be transformed into "braces," "vest" into "waistcoat," "elevators" become "lifts," and "streetcars" become "trams."

In England the word "bum" is also censorable, because their version refers to something not mentioned in polite society.

While the word "bugs," slangily used on this side to denote mental incapacity, also has to be altered because to them it connotes an obnoxious insect associated with filth.

WINGLESS ANGELS

BRITISH CENSORSHIP also prohibits the showing of angels with wings—by reason of which the film "I Married An Angel" had to be largely re-shot for overseas consumption.

Halos also are taboo in their films. Oddly enough the word "cancer" is also censorable, as is "sissy."

The vulgar sound known in Americanese as "the raspberry" also has to be expurgated for English showing.

However, Great Britain is not the only country which demands changes in Hollywood-made films before accepting them.

'YELLOW' IS OUT

NO MOVIE that leaves the United States can contain the word "yellow" as a synonym for cowardice, says Mr. Considine.

Because its use would be looked upon by countless thousands of Oriental and Asiatic customers as an affront.

As to Eire, all films going to theatres frequented by Irish patrons have to be stripped of all kissing and drinking sequences.

While a certain king of a foreign country is said to have banned all films showing shapely legs—because his queen's hardly belonged in that category.

Which means that Hollywood must have met with a very restricted market in that particular domain!

Your trip by air completely arranged
BY AIR—in luxurious comfort of Modern Air Liners. The fast, convenient way to travel. Reservations arranged on all Air Lines to domestic and foreign points. Hotel reservations—interesting side trips—passport formalities for international travel — all handled without additional cost.
For Complete and "Personalized" Service Consult
CAPITAL Travel Service
504 UNION BLDG.
B 1424 C. E. Blaney Jr.

SALT SPRING ISLAND FERRY SERVICE
SUMMER SCHEDULE
Effective June 15

Lv. Fulford	Lv. Swartz Bay
8.15 a.m.	9.15 a.m.
10.00 a.m.	1100 a.m.
4.00 p.m.	5.00 p.m.
6.00 p.m.	7.00 p.m.
WEDNESDAY SERVICE ONLY	
8.15 a.m.	6.30 a.m.

E 1177 E 1177
GULF ISLANDS FERRY CO.

BRENTWOOD MILL BAY FERRY
Leaves Brentwood hourly on the hour, 8.00 a.m. to 7.00. Leaves Mill Bay hourly on the half hour, 8.30 a.m. to 7.30 p.m. daily. Sundays and holidays extra runs from Brentwood at 8 and 9 p.m. From Mill Bay at 8.30 and 9.30 p.m.

BLACK BALL FERRY LINE
SIDNEY-ANACORTES SERVICE
Ms. Chippewa leaves Sidney daily at 11.10 a.m. and 5.15 p.m., arriving Anacortes 2½ hours later.
Sunday sailing at 11:10 a.m. only.
Delightful INLAND WATER CRUISE
This daily service provides an opportunity for you to enjoy a delightful inland water cruise through the San Juan Islands to Anacortes and return.
Leave Sidney at 11.10 a.m., arriving Anacortes at 1.40 p.m.
Leave Anacortes at 2.10 p.m., arriving Sidney at 4.50 p.m.
Special Prices on Application to
GEORGE PAULIN LTD.
912 GOVERNMENT ST. E 0222

FOR ONLY $459.30 INCLUDING TAX YOU CAN FLY TO
GREAT BRITAIN
From VICTORIA
We Can Arrange Passage for Your RELATIVES AND FRIENDS From the Old Country
GEORGE PAULIN LTD.
912 GOVERNMENT ST. B 4277

USED DOORS
WITH BRASS FITTINGS
FRENCH DOORS
FULL-LENGTH MIRROR DOORS
SCREEN DOORS
LOUVRE DOORS
WASH BASINS WINDOW SASH
Priced for Quick Turnover, We Need the Space
CAPITAL IRON & METALS LTD.
1824-1832 STORE ST. G 2434 - G 8441

TODAY *and* TOMORROW

Personalities in The News

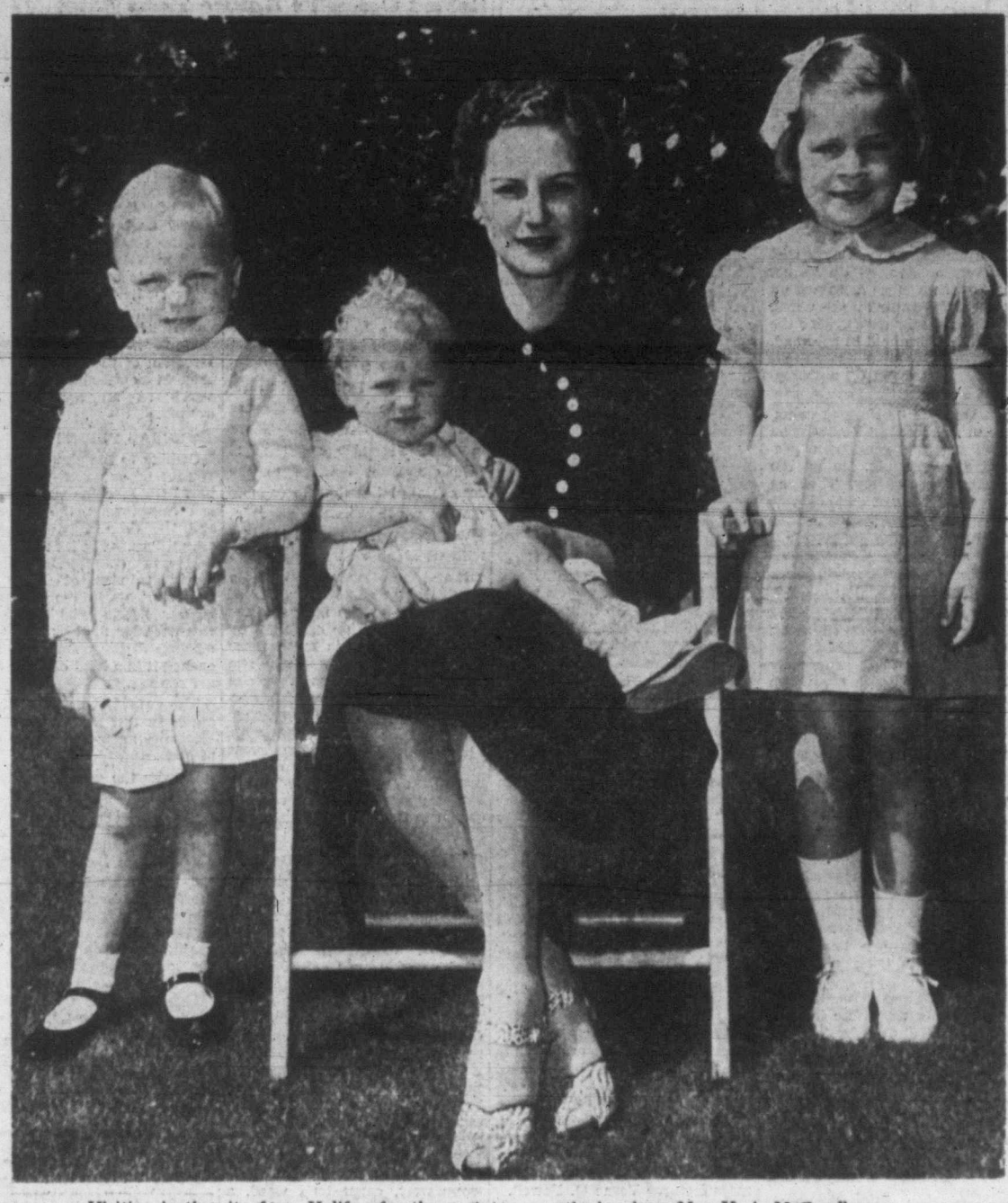

Visiting in the city from Halifax for the past two months has been Mrs. H. A. McCandless, with her three children, Pamela, Sandy and baby Vicki. They have been the guests of Mrs. McCandless' parents, Mr. and Mrs. George S. Brown, 3320 Weald Road, and will leave again for the Atlantic coast on July 4 to join Cmdr. (S) McCandless who is stationed at H.M.C.S. Stadacona.

Miss Shirley A. Walker has returned to the city to spend the summer with her parents, Reeve Walter Walker of Oak Bay and Mrs. Walker, 3375 Weald Road. A former member of the staff of Esquimalt High School, Miss Walker has just completed a year's post-graduate work at Columbia University, New York City.

Baron and Baroness John Knoop arrived from Sweden early this week to visit their son and daughter-in-law, Major and Mrs. Leo Knoop, 1647 Monterey Avenue, and to make their home here. . . . Baron Knoop, who owned a number of cotton mills in Esthonia, plans to devote much of his time to painting. . . . the baroness is looking for "a little place in the country," she says with a quiet smile, where "I can settle down to chicken farming, a hobby of many years." . . . Baron and Baroness Knoop are world travelers. They lived in England for a number of years where their sons, Leo and Nickolas, received their educations . . . also in Denmark where Baron Knoop was established in business.

Miss Rita James, a graduate in home economics of Municipal College, Bournemouth, England, and member of the Women's Land Army during the war years, always wanted to "try her luck" in one of the British dominions, to see, as she says, if she could "make a go of it." . . . Recently her dream came true. . . . She was able to make arrangements to fly to New York and from there to Victoria where she will be the guest of Mr. and Mrs. Henry Street, Beckwith Avenue, Saanich, for several months. Miss James is enthusiastic about Canada and plans to stay in this part of the world if possible. Her mother, Mrs. Susan James, is still in Bournemouth but will come to Canada at a later date "for a visit, at least," Miss James says.

—Photos by Irving Strickland, Times Staff Photographer.

Little Old Man Says He Has Invented Death Ray

A camerman from the Agence Photographique Francais, who made this picture with a telescopic lens, says the little old man at right is demonstrating his "death ray" gadget for a French control commission. The target here was not a guinea pig but the tree (left) marked by a burst of flame.

Here's a guinea pig ready for treatment by what a secretive French inventor claims is a death ray. For what happened to the guinea pig, see the picture at lower right.

"Pouf" goes the Frenchman's gadget, and "Pouf" goes Monsieur Guinea Pig, right up in that cloud of smoke says the photographer.

By ROSETTE HARGROVE

PARIS—A little old man is wandering around his back garden in suburban Paris these days waving a gadget that looks like the business end of a watering can.

If his neighbors could see him, they would probably think he was sprinkling the flowers, or maybe spraying bugs on the hedge row.

Little do they know.

The little old man says it's a death ray. And he is not killing bugs. The guinea pig, yes; and the enemy, maybe.

The gadget is very, very secret. It is being ignored in official circles, and the little old man maintains a rugged bodyguard at his garden gate.

The Agence Photographique Francaise, however, heard that a control commission was going to witness a demonstration of this secret weapon. They stationed a photographer nearby, armed with a telescopic lens even more formidable looking than the little old man's gadget.

The photographer reports that the inventor showed up in his garden with a large knapsack on his back. Tubes, or maybe wires, connected the knapsack with the gadget the man held in his hand. It resembled (a) a searchlight (b) a spray gun and (c) a photographer's flash gun.

While some uniformed members of the control commission looked on, the gentleman produced a guinea pig. He let the pig start scampering. Then he pressed the trigger.

"Pouf" went the gadget.

"Pouf," went the guinea pig—up in smoke, the photographer reports.

Now despite all the secrecy, certain facts about the gadget have reached the French press, possibly through a guinea pig which got away. It supposedly works by means of a ray which affects only the target at which it is aimed.

Therefore, if you had two guinea pigs, say, one close by, and the other a little way off and the first guinea pig was right in the path of the ray, the first guinea pig wouldn't be harmed at all if you were aiming at the second one.

At present, it is reported, the weapon is not feasible for continuous mass operations. After every five or six shots, a certain piece of mechanism has to be replaced. This takes about an hour.

The biggest secret seems to be the inventor's name. He has not been identified, even by the photographer with the telescopic lens or by the guinea pig.

In official army circles, which claim they never sent any control commission to study any such thing at all, the attitude is:

"The death ray? Pouf."

Radio Personalities

By FLORENCE LARINDE

Veteran performer Al Jolson, who recently guested on Radio Theatre, received one of his biggest laughs from the cast and crew members when he suddenly broke out into a 'soft shoe tap" between songs. Jolson was immediately joined by another veteran, Ludwig Donath, who portrayed Al's father in "The Jolson Story." Donath not only kept the pace but stayed with it longer!

Dinah Shore signed off her musical show for the season recently with another popularity record bestowed upon her. Billboard magazine announced that its poll of American and Canadian radio editors proved Dinah their favorite girl singer for the sixth time.

Every household contains one person who rules the roost. In the home of Ed "Archie" Gardner, manager of Duffy's Tavern, it isn't Ed himself or even his pretty, blonde wife, Simone—it is Eddie, Junior. Young Eddie is all of three years old.

The lad carries off his honors with ease and aplomb. Recently, he was given a gold life pass to the Polo Grounds by the New York Giants—an honor not yet conferred on his father, despite the fact that Ed, Senior, annually works out with the team in spring practice.

A recent youthful visitor in the household brought his own mongrel pup with him and Eddie Jr. became deeply attached to the dog. When the guest departed he presented young Eddie with the pup, called Anything, but felt he should have something in return. So Ed Senior came through handsomely with a pedigreed French poodle as a gift for Junior's chum.

What is probably the most valuable flute in all radio is the one heard in the background music on Mr. District Attorney.

Edward V. Powell, first flutist in Peter Van Steeden's orchestra, plays a 24-carat gold flute, one of three known to be in existence. It was made by his father, flute manufacturer Verne Q. Powell.

The younger Powell has an inventive touch, too. He designed the chromette, a miniature woodwind. He intended it originally as a training aid for students of the clarinet, oboe, flute or saxophone, but it has proven to be suitable for use in an orchestra,

Robert Connell's Nature Talks

Midsummer Flowers Of Field And Rocky Shore

From the street one of the few remaining fields within the city bounds shows a broad expanse of grass broken here and there it may be by a wild rose bush or a clump of seeding lupines. But a stroll across it may discover more wild flowers than one would expect.

The straight-beaked buttercup has but a few dwindled blossoms but its yellow is more than replaced by the handsome flowers of the slender cinquefoil. These in form resemble small roses (the cinquefoil belongs to the rose family) but the the color is that known to artists as aureolin. The surface of the petal is quite without shine and suggests velvet, and the color is interestingly modified by a tiny spot of orange just at the inner base.

This modification of colors by spots and stripes is much more common in flowers than one might think and has a special interest in the relation of nectar-hunting insects to the storehouse of the sweet. Yet it is impossible to avoid seeing in the great variety of patterns and contrasts more than mere utility. Many of our very small flowers owe their charm to ther color schemes and patterns.

YARROW WIDESPREAD

The white blossoms of the yarrow also greet us in the grassy places. It is one of the most widespread of plants in the northern hemisphere and its familiar flattened clusters of small white flowers and its feathery leaves with their strong aromatic smell are among the things that to many a wanderer recall his native land.

Outside of sentiment we don't think much of yarrow nowadays but it was not always so. The plant had a great reputation in the treatment of wounds and bleeding; so it was called Achillea after the great Achilles, soldier's woundwort, carpenter's weed, a French name also for it, and nosebleed. In the days when spices were rare and expensive it got the name of poor-man's pepper and I believe that even yet a tea is made from it.

Another woundwort commonly called heal-all or self-heal is now blossoming in the grassy places, Prunella vulgaris. It is called prunella because it was reputed a cure for that old-time complaint quinsy or brunella. But it has still more names that honor it as another woundwort suitable for applying to cuts in workshop or harvest field, such as herb-carpenter, hook-heal, hookweed, sickle-heal, sickle-wort. Another name is "heart of the earth." A decoction of the leaves is still in use in old-fashioned country places as an application for wounds.

BRODEIAS PLENTIFUL

Coming to the plants along the margin of our rocky shores we find both brodeias very plentiful and conspicuous, the white one and the deep blue, lactea and grandiflora. Hoker's onion, Allium acuminatum, makes bright patches of light rose-purple. This is the commonest of our native wild onions and was used for food by the Indians who, as J. R. Anderson tells us, cooked it in a kind of kiln as they did camass.

The gumweed or Grindelia lanata is in full flower, the golden blossoms among snowy patches of gum.

Nearby the woolly sunflower's yellow bloom makes a worthy rival. The salal is rich in pale pink glandular flowers peeping out from under the stiff evergreen leaves. Wild blackberries are plentiful already, the fruit, however, mostly still in its unripe stage. The purple-blue flower clusters of the American vetch are handsome as they rise above the lower herbage and in barer spots the little blue and white lupine is still seen, but nearly at the end of its flowering season.

Another still smaller flower of the pea family is the Spanish clover, Hosackia americana, with roughly silky leaves and stems and dainty little solitary flowers of pale pink and yellow. The buttercups of spring are over but there are numbers of daisies of diminutive size.

KEEP YOUR DOG Healthy with NO LIFE REMEDIES
At Drug Stores and Pet Shops

Moodies
FOR COMFORT AND SUPPORT CHANGE TO Jockey UNDERWEAR

PATENTED Y-FRONT CONSTRUCTION
"THE SOURCE OF SUPPORT"
Jockey
designed by Cooper
Licensed in Canada to MOODIES
REGISTERED TRADE MARK

Dog Notes

DOGS WERE HELD FOR TRIAL

Years ago primitive law enforcement officers for some reason assumed that dogs were man's equal in intelligence and held them just as responsible as a human being if they broke a law. Here is how they reasoned. For example, if a dog had bitten a person without first barking a warning, the animal was considered to have committed a wilful act of violence. And yet, if the dog had barked first, well then it was deemed that the dog had acted in self defense.

Such beliefs are still held in certain section of the world today. In Africa, dogs belonging to the tribal natives that are caught stealing food are hanged. The animals are left suspended from a tree limb near the village square as an example and a warning to other dogs and human tribal members who might be inclined to take property that does not belong to them.

AMOUNT TO FEED DOG

How much should I feed my dog? that seems to be a question pondered often by dog owners. Generally speaking, the dog's appetite should be your guide. Never overfeed; give only as much food as a dog will eat up readily. Watch your pet's condition. If too thin, increase his diet; if too fat decrease the amount.

Toy breeds, such as pekinese, etc., require 2 to 4 ounces of food daily. Small breeds, Bostons, etc., require 4 to 8 ounces. Give medium breeds, airdales, etc., about one half pound of food per day. Large breeds such as shepherds need one to one and a quarter pounds of food daily. The very large breeds such as great Danes, etc., require one and one half to two pounds of food.

COST PER POUND

On a per pound basis, dogs often come quite high. A prize-winning poodle was recently sold by an English fancier to an American buyer for $3,500. The fuzzy white dog weighs only 28 pounds, so the buyer paid about $125 per pound for his dog. This is one instance in which the original investment will be more than the upkeep.

RESPECT FOR THE DEAD

Do dogs have a canine way of expressing sympathy? I wonder, especially after receiving the following letter from a friend of mine. He writes that recently he was out in a field with his dog. Not far away another dog was romping along. Suddenly the dog stopped, rolled over three times and hurried away. Approaching the spot at which this curious action had occurred, my friend found a dead dog. The moment his dog saw the animal it too rolled over three times and hurried away. Maybe that is a canine mark of respect to the departed? I wonder.

"Dogs were held responsible just as were humans."

SUBWAY TRAFFIC

On a New York subway station recently I noticed a man with a dog trying to enter. A guard had stopped him and was explaining that it was against the rules to ride with a dog. The man walked dejectedly away. I spoke to the guard a few moments later, and he told me that the man apparently had recently arrived from Germany where they allow dogs on streetcars on payment of a special fare.

By an odd coincidence when I took my seat on the train I found next to me a youngster in tattered clothes holding a box in his lap. Something moved inside the box and I asked him what it was. He replied, "My dog, I am taking him home to Brooklyn."

FOR FLIES ON EARS

If your dog is bothered in the hot weather by flies that bite his ears and cause sores, try applying a 10 per cent ointment of oil of cade, oil of tar, or creolin made up with a base of lanolin. This will keep the flies away and free your dog of this annoying discomfort.

THE QUESTION BOX

Question: The hair of my dog is falling off in circular patches. The skin is dry and covered with a number of small pimples. What do you think is wrong?—K.H.L.

Answer: Undoubtedly your dog is suffering from ringworm. Because this disease is communicable to human beings, I would suggest that you place your pet in the hands of a competent veterinarian.

Question: Should a young puppy be given raw or cooked meat? —T.B.

Answer: You may give a young puppy either raw or cooked meat. I normally advise feeding raw meat mixed with vegetables.

MISSING BOYS RETURN SAFELY

Fears for the safety of three boys on a camping trip were put at ease when the lads limped home. One had cut his foot, but his pals had bandaged and dressed it with Zam-Buk carried in a First-Aid Kit. "I'm sure glad I took my First-Aid Kit with Zam-Buk Ointment along," one freckle-faced lad declared.

Because this antiseptic, herbal ointment is so safe to use, many parents teach their children to apply Zam-Buk quickly in case of cuts, burns, bruises, sprains. Keep Zam-Buk in your medicine chest always. Remember—a little foresight may save a lot of trouble.

ZAM-BUK, the healing, antiseptic ointment with dozens of home uses, including the relief of tired, aching feet and sore red hands, is sold by all druggists. 2-i

Unequalled for ATHLETE'S FOOT SORES • ULCERS INFECTION • BURNS BOILS
57A
MECCA THE HOME REMEDY TRY IT 25¢
Soothing Healing Pain-Relieving

Stomach Disorders May Cause Bad Headaches

Often a headache is caused by an ailment of some other part of the body far removed from the pain. It may be an upset stomach or some intestinal disorder.

If you are troubled by such headaches why not try Burdock Blood Bitters? For Burdock Blood Bitters is a favourite remedy for minor intestinal disorders. It helps to regulate the digestive organs, tone up the liver and aid the natural action of the bowels. As a result, there may be an improvement in the general health.

For the past 60 years Burdock Blood Bitters has helped thousands of Canadians. It should do the same for you. Burdock Blood Bitters is sold at all drug counters.

The T. Milburn Co., Limited, Toronto, Ont.

3 OUT OF 5 END BALDNESS—Grow New Hair!

AUGUST 26, 1946
Newsweek
the chorus of praise from owners of hairless noggins mounted in volume, and Youcheff finally was convinced he had the secret.
In Los Angeles last week he was elated. From all sides testimonials still were pouring in. NEWSWEEK's Los Angeles correspondent interviewed ten users; all claimed definite growth of hair. Among them: an accountant, an actor, an ad man, a publisher, and a well-known credit manager. If the evidence could be believed, if Youcheff's optimism was justified, then the gags about the bald-headed row would shortly vanish in a new hirsute age.

Local Drug Stores Now Have This Sensational Scalp Preparation . . .

Here at last is the scalp preparation that made headline news in Newsweek, Business Week and other leading publications. From Los Angeles to New York it has been a sensation. Men by the thousands are now watching and admiring new vigorous hair growth. In many cases less than a month has shown results. Perhaps you, too, are one of the three out of five. It's worth finding out.

AT YOUR DRUG STORE, $5 PER JAR.

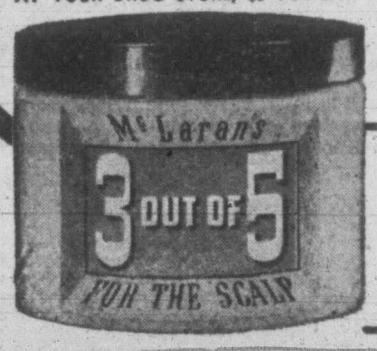

Just rub a little McLaran's "3 Out of 5" into the scalp for a few minutes each night or morning. It vanishes completely, leaving neither oiliness nor odor. There's no fuss, no muss. And if you are one of the three out of five you'll never need to envy a good head of hair again, you'll be starting to grow one.

IF YOUR DRUGGIST CANNOT SUPPLY YOU MAIL THIS COUPON TODAY

McLARAN'S "3 OUT OF 5", CANADA, LIMITED,
523 - 8th Ave. West, Calgary, Alberta.
I am attaching $5.00 (Money Order or Postal Note) for which please send me one jar of McLaran's "3 out of 5" for the scalp, as advertised.
NAME _____
ADDRESS _____
Name of Druggist _____ VT-2

Hooked Everything In Inlet But A Fish

By ROY THORSEN

News, according to the desk, is when somebody accomplishes something . . . and only in unusual cases when others fail in their endeavors.

This also applies in the sport fishing picture . . . for that is the reason why fellows who catch fish are in the news columns and those who do not—and they, most of the time, are in the majority—get no mention.

Hence this story. It is a yarn repeated time and again in Saanich Inlet

Detective John Lund and I started out from Hall's boathouse at the Goldstream end at 7.30 last Sunday morning.

Johnny, who did not have a steel line for his new rod manufactured by buddy Tommy Fraser, borrowed Hall's, complete with a plug.

THE BELL RINGS

In a 10-foot, inboard-engined craft we had just settled down to a day of fishing in the narrows about 100 yards north of the Goldstream island on the east side when the bell on the end of John's rod started ringing vigorously.

He whirled into action, a gleam of triumph in his eyes. However, there was no further tugging from the other end and it was soon realized the bottom had been hooked. All of Johnny's muscle-straining failed to free the multi-barbed lure and finally in the struggle something gave. It was the line.

Undaunted, Lund started all over again, this time a small Wonder spoon being put out to entice the fish.

For two hours the hunt went on without a hint of interest by the hunted.

About an hour before lunch-time in the Deep Hole waters, the Lund rod went into contortions again. We were in deep water, and said John: "It can't possibly be botom again!"

It wasn't. Occupants of another boat who had crossed our rear 100' yards away also started to reel in. So did the boat on our other side. It all boiled down to a three-way tangle of lines, which was cleared up after quite a delay.

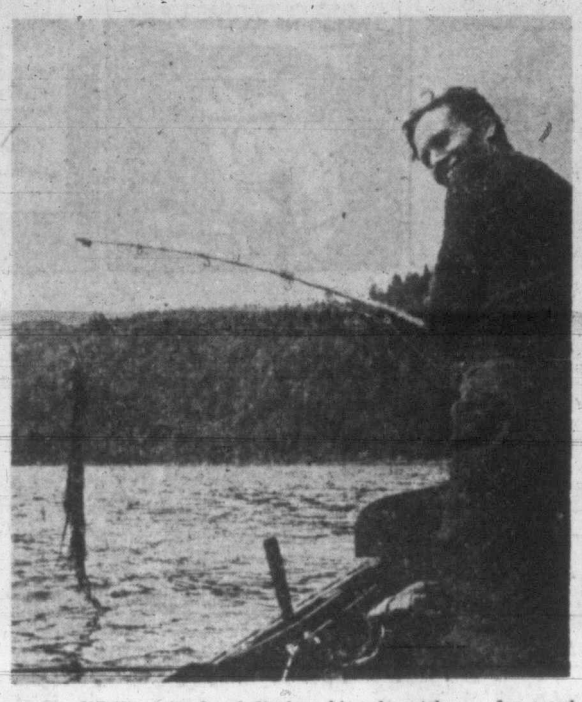

Broadly-grinning John Lund displays his sole catch . . . Jap weed.

At lunch on the beach we were joined by president Harry Woolston of the Victoria-Saanich Inlet Anglers' Association and his angling partner.

After this we started out again, John still the optimist.

I went to sleep, curled up in the bow. An hour later I was roused by a shout from John. I immediately figured, "He's gone and done it again with the bottom."

I was wrong. This time it was a mass of Jap weed, which is such a nuisance in fishing these days, that had agitated the rod.

That cleared off, John began again. I curled up to resume where I had left off.

It was getting on toward 3 in the afternoon when another shout tore me from the arms of Morpheus.

Maybe it was a fish that had struck at his lure. Maybe it was bottom. His line parted—and another Wonder spoon and a big herring dodger joined the thousands of other lures on the inlet floor.

JOHN THROWS IN THE TOWEL

That was where John's confidence gave out. The decision to quit for the day was unanimous, because I had become quite bored by the lack of interest on the part of the fish.

We spun back to Hall's with the putt-putt wide open.

While on the dock chinning away with others of the angling clan, veteran fisherman Don McLean, whom we had watched winning a fight with a fish in the weed-crowded Deep Hole earlier, yelled over to ask if we wanted a fish.

John got his bid in first. It was a last resort to provide Mrs. Lund with the main course for supper.

It weighed just a little better than three pounds, but was definitely a poor show for a picture. We decided to enlarge the little fellow in a faked picture—John holding the little fellow three feet in front of him close to the eye of the camera at the end of a gaff.

It looks like a button-size fish in the picture and John will undoubtedly be telling his sons Wilf and Peter when they get older about the great fight he had with the "big fellow."

It was good weather, anyway.

YORK—A resolution deploring the government's requisitioning of large moorland and coastal areas for service training was unanimously adopted at a joint conference of the Preservation of Rural England Council and the York Civic Trust Association.

Depreciated Yen Causes Shows Japs Cost Of War

By RICHARD C. FERGUSON

TOKYO—Hungry Japanese can well pause and think of those good old days before Japan started her march of conquest. The sad history of the last decade is written in yen—depreciated yen.

In that decade, the Japanese have learned the cost of war through their empty stomachs. Here are a few of the reasons:

The 360 yen they must now pay for a single pound of sugar (when they can get it) would have bought a mountainous pile of 2400 pounds just 10 years ago. In those days, sugar cost only 15 sen a pound. A sen is one-one hundredth of a yen.

Rice, staple of Japan, has gone up from eight sen to 16 yen. Today's price for a single pound once would have fed a man and his wife for four months.

Flour is up from seven sen to 35 yen a pound. Soy sauce, used in every Japanese meal, is up from 39 sen to 150 yen a half gallon, eggs from five sen to 10 yen each. For today's price of a single egg a housewife once could have bought 200. Potatoes are six yen a pound against only five sen a decade ago.

Inflation is even roughening the course of true love.

In the "good old days" a Japanese swain could feel rich with 10 yen in his pocket. He and his girl could dine in a swanky restaurant for three yen, take in a movie for one more. A taxi home cost one yen and he'd still have money left over.

Now, for the same 10 he could go to a movie alone. Then he'd be broke.

He can't even afford to write a love note to his girl friend. Once this simple government service would have cost him three sen postage. Today, the bill is one yen, 20 sen—up 3900 per cent.

Clothes are just as much of a problem.

For comparison purposes I took a picture of a rather ordinarily dressed couple on a Tokyo street and asked a haberdasher on the Ginza to appraise their clothes. Here's the result:

Man's clothes: Three-piece suit, 5000 yen (formerly 80 yen). White shirt, 800 yen formerly two yen, 50 sen). Necktie, 400 yen (two sen). Shoes, 2000 yen (20 yen) Totals, up from 104 yen, 50 sen, to 8200 yen.

Woman's clothes: Kimono, 3000 yen (formerly 50 yen). Sash, 1000 yen (30 yen). Sash tie cord, 300 yen (10). Brooch, a necessary part of the sash, 150 yen (20 yen). Slippers, 400 yen (13 yen). Purse 1000 yen (20 yen). Socks, 120 yen (eight yen). Gloves 250 yen (five yen. Total, up from 156 yen to 6220 yen.

WELL DRESSED: Outfitting this ordinarily dressed Tokyo couple today would cost 8200 yen for the man as against 104 yen a decade ago; for the lady, 6220 yen as against 156 yen.

10-YEAR DIFFERENCE: What the pound of flour (foreground) costs in Japan today (35 yen) would have brought the 500 pounds (shown in background) ten years ago.

How much is a yen in dollar language? It doesn't mean anything to the average Japanese, of course, unless he's mixed up in the black market. But for comparison, the official exchange rate is 50 yen to the dollar (recently raised from 150 yen to the dollar). The black market rate ranges between 200 and 300 yen for $1. Ten years ago the official exchange rate was 5 yen to the dollar.

Briefs From Britain . . .

By Canadian Press

BRIDLINGTON — Seabirds' eggs sold "off the ration" here at sixpence (10 cents) each.

BROADSTAIRS—A greengage tree is growing from the face of a chalk cliff.

MAESTEG—Her 15th baby, a nine-pound boy, has been born to 39-year-old Mrs. Irene James.

BRIGHTON — The Southern Railway's 1,000th locomotive, built here, is capable of hauling 15 coaches weighing 500 tons at 80 to 90 miles an hours.

LONDON — While the Canine Defence League fights the County Council on the "no-pets-in-Council flats" issue, Jessie King and her dog, Peggy, remain in their flat anxiously awaiting the result.

ILFORD—Eight-year-old Mrs. Wilkinson, who has eight grandchildren and 12 great grandchildren now has a great-great-grandson—all descended from one daughter.

SWANSEA — Sites are being prepared by 2,000 workers for a £50,000,000 ($200,000,000) steel and tinplate works, likely to take two or three years to construct.

NEWCASTLE-on-TYNE— Surgeon J. H. Bentley triumphed in a nine-year-old case when Brian Froggart, born with a cleft palate and little hopes of speech, clearly recited a nursery rhyme.

LIVERPOOL—Said to have had a "horror for rubber since infancy" a 15-year-old boy who razor-slashed more than 100 women's raincoats was held for medical examination.

BATH—Authorities gave 80-year-old Selina Blunt her house back after she had squatted 24 hours on the doorstep in protest against it being requesitioned without her knowledge.

NEWCASTLE-on-TYNE — Radio-telephony, installed in more than 20 tugs which operate in the rivers Wear and Tyne, enables contact to be kept with shore bases up to a 15-mile range.

LONDON—Under direction of National Council of Social Service, a small number of selected German women will tour Britain to give them "a fairly comprehensive view" of the British way of life

READING—Dr. Kenneth Kirk, Bishop of Oxford, who said that the world seeks a call, quoted and termed "appropriate" the line "Trumpeter, what are you sounding now? Is it the call I am seeking?" from the famous old ballad.

CHURT—Bron-y-de, the home which the late Earl Lloyd George, Britain's First World War premier, had built to his own specifications 25 years ago, was sold for about £20,000 ($80,000).

SLOUGH, Buckinghamshire — V. F. Topham built an organ in his car consisting of a keyboard, a bellows placed under the back seat and 11 horns fitted to the radiator.

DOUGLAS, Isle of Wight — Formation of a world federation of ex-servicemen whose main object would be to prevent further war was urged in a resolution by a British Legion conference.

Cecil Solly's Column

Lorette Pruning Can Be Successfully Practiced In Northwest In Summer

In the equable and temperate climate of the Northwest, we are fortunate in being able to take advantage of a very satisfactory method of pruning, which has been used for generations in Normandy, Brittany and Southern England, where the climate is like ours. My father and I learned it from a Jesuit brother many years ago.

Summer Lorette pruning can be successfully practiced only in certain areas where the climate is like ours. Because of this many gardeners are not familiar with it. In the east, where it is hot and dry in the summer, this pruning which is so effective here, would cause sun scald or sunburn. Trees make their own protection from the hot summer sun and except where the nights are cool and the sunshine is filtered, as it is here, summer pruning is very damaging.

This method is equally effective when used for normal fruit trees, dwarf fruit trees and espalier trees.

WINTER PRUNING FAILURE

One of the great failings of fruit tree pruning in winter, is that it encourages too much useless growth. Fruit trees pruned year after year with care, generally make a heavy growth next season, yet the desired fruit crop has been sparse or lacking.

In the main, Lorette pruning applies to apple and pear trees, but it can be practiced in one form or another on almost every kind of fruit tree. Moreover, under this system, pruning does away with winter pruning almost entirely.

The Lorette system aims principally to get fruit spurs thickly studded all along the branches. When properly done, it undoubtedly means not only more fruit, and finer fruit, but also fruit every year—which does not always occur when the usual pruning is done.

The work is carried out in easy stages through spring and summer. Fruit trees generally produce their fruits on spurs or short laterals, not direct from the trunks or branches. Main stems or branches persistently produce laterals every season, and the natural reaction to cutting away these laterals in winter is the production of still more wood. A tree naturally will settle down to fruiting in due time if left alone, but the gardener, unlike the orchardist, wants small trees to fruit, and if he follows the usual winter pruning custom he is apt to be disappointed.

GENERAL PRINCIPLES

The Lorette system requires study, but one can follow the general principles quite readily. Instead of the usual pruning practice, which is cut back all laterals during the winter to the last bud or two, as well as the leaders if the tree has reached full size, Lorette pruning entails all summer and no winter pruning. The fruit buds are formed by the end of June. It is, therefore, useless to assume that winter pruning can bring about fruit buds. If they are not there (in embryo) no winter pruning will create them; in fact, the only effect of such pruning is to make the eyes push forth more strong branch growths.

At the end of April or early in May—when wood growth is only beginning—the leader shoots are pruned. Only the leader shoots are touched at this stage—a leader, of course, being the long young shoot at the end of each main branch or stem made last year.

Each leader shoot is shortened by about one-third; or if growth is soft and buds seem not too well developed, each is shortened by just about half. It may be noted that the whole object of the leader cutting is to make the wood buds break out all along the leader shoots and to overcome the habit that some sorts have of breaking out only near the shoot-tip and leaving a lot of bare wood. The Lorette pruning aims to get fruit buds from top to bottom of every branch.

SIDE-SHOOTS TIPPED

A few weeks after the leader shortening, any young side-shoots that have grown rapidly and are "running away" from others are "tipped." This is to preserve a balance of young growth throughout the tree. In June it is the turn of the young lateral or side-shoots to be shortened as they become sufficiently thickened. Each lateral, as near as can be judged, is pruned when about the thickness of a lead pencil and is starting to get woody near the base. Each lateral is then cut very hard, to within about one-half inch of the base, leaving only one or two rudimentary leaves showing.

In these leaf-axils there are stipulary, or dormant, "eyes," as they are called, and it is these the pruning aims to change into fruit buds.

This treatment of the young side-shoots continues through June and into July, the shoots being dealt with as they become ready and attain roughly the thickness of a pencil. Varieties differ considerably, and pears are usually ready for this lateral pruning a little earlier than are most apples. To do the work properly means visiting the trees periodically and pruning back at each visit all the laterals sufficiently forward in growth.

At the end of August or maybe a little before—according to the season—a close search is made over all the pruned back shoots for "secondary" or late growth from the summer-pruned shoots. This has to be cut off. To leave it means that the basal buds—the fruit-buds to be—will be robbed and weakened.

THE SUMMER ROUTINE

To keep this secondary growth in check means keeping close watch on the trees for several weeks, from early July onwards, and wherever it grows out from the pruned shoots, it must be pinched clean off.

In September comes the final clean-up, when all unwanted, diseased or weakly limbs are cut clean out and the wounds made at once covered with a coating of tree paint.

One question is bound to arise in the minds of many amateurs—how to make the change-over from the ordinary winter pruning to the Lorette system. It is done in this way: The leader shoots on the tree having been shortened at the winter pruning, wait until new lateral growth begins, and then treat it as advised above. But next season, if you intend to follow the Lorette system, leave the leader pruning until spring.

CLEANER TREES

One of the least recognized advantages of the system of Lorette pruning is that it serves to control many diseases and insects which attack trees.

For instance, the powdery mildew which so severely damages the spring growth (in some instances entirely destroying the leafage) attacks the tip leaves and shoot first. Since under the Lorette system of pruning this growth is removed, before infestation, there is little possibility of it getting a start on the tree.

Insect pests, such as the rings of tent caterpillar eggs, and other tree-borne troubles are either removed during pruning or they are so obvious at pruning-time that they are noticed and cleaned up at that time.

TOADSTOOLS?

Rather more than a year ago we published a complete story about Fairy Ring and Lawn Toadstools (Mushrooms). Many of our readers who missed this article or did not expect to need its information will be glad to know that mimeographed copies are available. Address your request (with stamp for postage) to Cecil Solly c/o this newspaper.

Big Ben, Monarch Of Time, Nears 90th Year

By ALFONSO MAURI

LONDON—Big Ben in Britain's Houses of Parliament, monarch among time-tellers, whose chimes are known in every corner of the world, runs as smoothly on its original mechanism today as it did when it was installed nearly 90 years ago.

This world-famous part of the Westminster landscape, which is not only the largest striking clock but the most accurate public clock in the world, takes its name from its 13½-ton bell upon which the hours are struck. Its christening was a joke. When Parliament was discussing names, a member, with one eye on big burly Sir Benjamin Hall, first commissioner of works, suddenly exclaimed, "why not Big Ben?" There were roars of laughter. But the name has stuck through the years.

Big Ben of course has not accomplished the impossible. It has stopped on occasions and the world has stopped and taken notice! There was the time when a rat's nest in the works brought the clock repairers who care for it running in double time to the rescue. Another occasion was when it was doctored in 1944 for air raid injuries and a workman's hammer became wedged in vital parts.

Goebbels knew the sentimental and far-reaching value of Big Ben. One night in 1940 the German radio broadcast that it had struck 13 times at midnight and Goebbels' crack announcer said: "Superstitious people interpreted this fact as an evil omen. But the more realistic Londoners assumed that the works of Big Ben must have been badly shaken by the bomb explosions in the London area."

But Goebbels had misfired, he had been too clever. Messrs. Dent, clockmakers of London, who supervised Big Ben's installation and have tended it through the years, promptly explained that Big Ben just cannot strike 13. Its mechanism will not let it

HA'PENNY IS CHECK

Big Ben's punctuality is checked by a halfpenny for example. A tray is fixed about halfway down the pendulum which is 13 feet long and beat once every two seconds. When the clock is losing slightly, a halfpenny is placed on the tray. This makes the pendulum vibrate slightly more quickly. If the clock is gaining, a halfpenny is removed from the tray.

Modern winding-up technique affords some compensation to its present guardians. It used to take two men working five hours each, three times a-week, to roll over 400 feet of steel cable around three huge cylinders powering the mechanism. Attached to these cables are three loads of a total weight of 2½ tons, one load for the hour striking mechanism, the second for the chimes and the third for the hands.

Now an electric motor supplies the power at a cost of a few pence and does the job in 40 minutes.

TRAVEL 100 MILES

Four dials 22½ feet in diameter are 180 feet above the ground level and are electrically illuminated at night. Each of the minute hands is 14 feet long and weighs 224 pounds. In the course of a year they travel a distance of about 100 miles. The hour hands are nine feet long but are far heavier than the minute hands, being about 672 pounds each.

The pendulum "Bob" weighs 448 pounds and the weights which drive the clock aggregate nearly 2½ tons. It is frequently erroneously stated that Big Ben is controlled from the Greenwich Royal Observatory. Actually the clock reports its performance to Greenwich daily. An average yearly report by the Astronomer Royal shows that Big Ben's error on 130 days is less than two-tenths of a second.

Now's the Time to Collect Money For Summer Fun Through Times For Sale Ads

Yes, NOW — while summer waits a-tiptoe — let a timely Times For Sale Ad collect the money to give you more fun this summer.

The makings for the money you need are in every piece of unused and unneeded sporting equipment, every idle household appliance, and every other good but unwanted article you own. The Want Ad to tell the folks who want them that they're for sale is waiting right now to be called on the job.

Put it to work easily and quickly by simply calling B 3131.

TIMES WANT ADS

A Lot To Learn

By JAMES FREEMAN

Old Inspector Casper Strong watched carefully as young Detective Colin East glanced around the room. The old man didn't want to appear critical or impatient. He remembered when he was a rookie. There wasn't much you could tell him then. He had been quick to take offence when someone pointed out an error, easily hurt when someone proved he was wrong.

The girl lay on the floor, a still, cold, crumpled heap. A small bottle was clutched in her right hand. The word "poison" was written on the bottle, surmounted by a skull and crossbones.

A note lay on a table nearby; a chair was half twisted away from the table as though the girl had turned it when she struggled and fell to the floor.

Beside the note was a pencil. The note read: "I have no one to blame for this but myself. I was a fool to ever come to New York."

Across the room near a window a young man sat in a chair, his head in his hands, a picture of despair and misery.

Young East read the note without touching it. He looked down at the girl, glanced over at the young man, then looked at the inspector.

"She wasn't the usual run," he said. "That note is well written. Too bad she had to die."

Young East glanced toward the man near the window. "Weaver!" he said sharply.

The man looked up. There were streaks on his face, made by tears.

"You discovered the body?" East said.

"Yes. We were going out. I called for her an hour ago. There was no answer. I opened the door.

Young East glanced at the bowed head of the man near the window.

She was—was—" He broke off. East walked over to the inspector.

"I'd like to question the landlady," he said.

The inspector nodded and spoke to someone outside the door. A moment later a small and tired looking woman entered. She showed little emotion.

"I'd like to ask you one question," East said. "Was Miss Vail left-handed?"

The landlady hesitated. Then her face lighted. "Yes. Yes, she was. I remember seeing her at the telephone writing down notes. She always moved the pad over and wrote with her left hand."

"Ah!" declared East, almost exultantly. "You may go, madame." The landlady went out. East looked at his superior triumphantly. "It wasn't suicide. It was murder! Murder! I tell you."

"What makes you think so?" asked the inspector.

East pointed to the form of the girl. "See! The bottle is held in her right hand. A left-handed person would hold the bottle in his or her left hand. Inspector, I suspected this from the start. It looked too cut-and-dried, too obvious. That's one thing I have learned: When things look obvious, start asking yourself questions. This girl was cold-bloodedly murdered!"

"Weaver," began Colin East, and then stopped. The inspector had laid a restraining hand on his arm. The inspector was smiling in a kindly fashion, yet gently reproving the impetuous young detective.

Resentment flashed into the eyes of Detective East. He followed Casper Strong reluctantly to where the girl lay. The old inspector reached down and removed the bottle from between the girl's stiffening fingers. Then he picked up her other hand, the left hand. It held a stopper. He removed the stopped and fitted it to the bottle. It was a snug fit. He pressed it hard.

"Now, look," he said. "Being right-handed I hold the bottle in my right hand and attempt to remove the stopper with my left. It doesn't budge. So I shift hands, holding now the bottle in my left hand and pulling the stopper with my right. I do this because I am right-handed, hence there is more strength in my right hand."

"I guessed at it after looking around. See the note on the table and the pencil beside it. The pencil is on the left side. That indicates that the girl was left-handed. Now I discovered that the stopper for the bottle is in the girl's left hand. It is a glass stopper. Glass stoppers are difficult to remove if pressed down tightly, as one would be in a bottle of poisoning. Besides, that note is written in a feminine hand. It is unlikely that a man could imitate it." The inspector smiled."

QUIET AND SHY

By MEREDITH SCHOLL

When there are two men and a girl involved there is bound to be trouble. Especially when the girl is as good looking as Simone Mill.

She had reddish hair and greenish eyes, and she liked sports. We invited her to spend a couple of weeks with us at camp, not knowing, of course, that Val Marcus was going to surprise us with a visit. We hadn't planned on Val. In fact, we had hoped that Simone and Neil Spangler, who painted pictures for a living and owned the camp across the cove where he lived with motherly Mrs. Nesbit, his housekeeper, would find a good deal of interest in each other.

Simone, who had been used to the big strong athletic type, liked him. They got along fine. Then Val arrived, and we decided she had been only marking time with Neil until somebody more like herself came along.

I'd met Val out west the summer before and asked him to drop in and see us if he ever came east. He was too handsome for his own good. More, he had that natural, instinctive co-ordination between brain and muscles that makes good athletes.

The first few days Val was with us Simone didn't see Neil. That made me feel bad. I know Neil and I know Val. The latter is too loud, too sure of himself, too boastful. In the final analysis he wouldn't be able to give a girl as much as Neil.

"You dope," I told him the day I walked over and found him sitting on his front porch brooding, "if you love the girl, why don't you do something about it? You do love her, don't you?"

He smiled without rancor. "Yes," he said. "She's the first girl I've ever really loved."

"That's dandy!" I told him sarcastically. "So you love the lass and you're willing to sit here like a bump on a log and watch a windbag like Val Marcus walk off with her."

"There isn't anything I can do," he told me patiently. "She's had a week to find out what I'm like. It's only fair that she has a week to find out what Val's like. Then she'll have to make her own decision."

"Well, I'll be ——!" I stalked back through the woods. Simone and Val had gone swimming. Mary, my wife, was alone on the porch. "That dubber!" I told her. "Sitting there as calm as you please and letting this guy with the movie actor profile sell his girl the idea what a wonder he is." I told her what Neil had said.

Mary smiled. Curiously, there is a similarity about Mary and Neil. They are both quiet and shy, yet they both seem to get what they want.

"I wouldn't worry about Neil," she said. "Neil's smart."

That may be all right. I could agree with her that Neil was smart. But was Val Marcus. Besides being smart Val was good looking and smooth.

In the week that followed Mary had Neil over to dinner almost every night, and seeing him again had its effect on Simone. After all, there was definitely something about Neil that had an appeal. You could see that half the time she was undecided and worried and unhappy. Val could see it, too, and he apparently worked on the premise that the less Simone was exposed to Neil the better his chances would be. So after dinner he always suggested a swim, or canoeing in the moonlight or climbing a mountain or something; things at which he was good. Neil, the dope, never made any objections. Half the time, though Simone urged him, he didn't accompany them. It made me disgusted.

In fact, I was about ready to admit that Neil didn't, after all, have the stuff I thought he had. Then one night just before dinner he came by in his outboard and asked Val to go fishing. He knew, he said, where there was a big one they could knuckle into before time to eat.

Val couldn't very well refuse. Simone and Mary and I sat on the porch and watched them put across the lake. Neil headed directly for the opposite shore and when they were about half a mile out he cut his motor. It was a still, clear evening, so still that you could hear very small sounds out on the lake. You could hear the rattle of things in the boat. You could hear the sound of voices.

Dusk had come. We three sat very still. We could hear Val's boastful tone. "Say, women are all alike. Why, in college I had a dozen of 'em chasing after me." We could hear Neil's voice. It was low and undistinguishable. Then Val again: "The thing to do is be smart. Forget the marriage stuff. Make 'em love you. That's where the percentage is. Now, you take Simone—" Just then Mary rattled a newspaper. I coughed. Simone got up and went quickly into the house.

I saw Neil alone two days later Val had gone home, angry and puzzled. "Congratulations, Neil. Simone told us the good news. Bet you'll be happy together." I paused. "Don't mind saying I thought you'd lost your grip there for awhile."

He grinned that slow, shy grin. "Confidentially, I don't mind telling you I thought we never would get a clear, quiet evening."

GOOD HORSES

By VIC YARDMAN

Jig Hayden rubbed his hands and smiled in greedy satisfaction when Joe Ware, owner and manager of the Welcome U dude ranch, explained about the lack of cars.

"We've found that most people," Joe was explaining to the Severances, "like the idea of getting away from the new fangled gadgets of civilization when they come out here. The Welcome U allus has got along without automobiles."

"It's O.K.," Andrew Severance mumbled, "as long as things run along smoothly."

"We got horses," the ranch owner said laconically. "An' they're danged good horses, too. Then, once every other day the beach wagon comes up from Thunderbolt."

But when the beach wagon returned to the Welcome U two days later Andrew Severance wasn't even on hand to witness its arrival and departure. He was off in the hills riding, accompanied by a cowboy named Slim North. The broker had, as Joe Ware knew he would, forgotten about his being isolated and the fact that his Wall Street office might need his attention.

Everything would have turned out fine and Joe would have chalked up another pair of satisfied customers to the long list of guests who had vacationed at the Welcome U—if it hadn't been for Jig Hayden.

Jig Hayden had come to the Welcome U because the Severances had come. But no one knew that. Everyone thought he was a school teacher on vacation. No one would have guessed that Jig Hayden had schemed and thought and dreamed for two years about the pearl necklace that Mrs. Severance carried in her box of jewelry, and which at dinner sometimes she wore even here at the ranch because her husband admired it so.

He did not make the mistake of being too eager. He waited a week. Then, on the eighth day following his advent, while the

Five minutes later Mrs. Severance discovered the loss of the pearls, and announced it in hysterical tones.

Severances were off riding in the hills, Jig casually entered their room, removed the necklace from its box and, ten minutes later was seated beside the driver of the beach wagon as it headed back to town.

He laughed to himself as the car bumped over the rutted road. Joe Ware had seemed surprised at his sudden departure, but he couldn't do anything about it. And now they were safely away. There were no cars at the ranch, therefore no chance of being overtaken. No telephone either to warn the sheriff at Thunderbolt.

A half hour after the beach wagon had departed the Severances returned from their ride. Five minutes later Mrs. Severance discovered the loss of her pearls and announced it to her husband and the rest of the ranch in wild and hysterical tones. Andrew Severance cursed and swore and remembered how helpless they were out here, but Joe Ware only looked grim and called Slim North and issued curt orders.

The beach wagon mounted the last slope before descending into the town. Far to the right Jig Hayden perceived a thread of smoke. The train! His heart leaped.

He felt suddenly like whistling, had, in fact, puckered his lips to do so. Two horsemen suddenly emerged from the brush beside the road. Each held a gun. Jig Hayden's face whitened. He blinked. The horsemen were Joe Ware and Slim North. Jig hesitated only for a fraction of a second, then snarled his rage and reached inside his coat. His fingers closed about the automatic in its shoulder holster—and unclosed. A gasp escaped his lips. Slowly he slumped forward and would have pitched to the ground but for the supporting arm of the driver.

Joe Ware, smoking gun still in hand, rode up close, smiling thinly, contemptuously.

"You see," Joe Ware explained to Andrew Severance later, "we have good horses at the Welcome U. And horses out here are much more important than new fangled gadgets like automobiles. They ain't bothered by such things as sage and cactus and mesquite and outcroppings. It's only 10 miles to the station by horse, 30 if you follow around the road where the automobiles hafta go."

WOOD BINS STAND TEST

Grain bins laminated of wood and glue have been recommended as permanent type replacements for sheet iron and steel bins. Test bins of wood and glue have passed "over-load" test for strength showing no signs of deterioration.

BOMB INSECTS

A fine-fog method of dividing and spreading insecticides has been discovered and "bombs" containing the mixture are being sent to the fighting front to help protect men against mosquitoes, flies and other insects.

Lots of Sugar

In a year of sugar rationing almost nine billion pounds of refined sugar have passed to American consumers.

WASH TUBBS

SIDE GLANCES

By Galbraith

"No wonder our budget is so successful—by the time we're through working on it, it's too late to go out anywhere!"